



Serving: Carvel, Darwell, Duffield, Wabamun, Seba Beach, Gainford, Entwistle, Evansburg, Wildwood, Tomahawk, Spruce Grove, Stony Plain & Drayton Valley

June 6, 2017

YELLOWHEAD COUNTY PROTECTIVE SERVICES VOLUNTEER FOR #CAMPDAY

Submitted by Stefan Felsing, Communications Coordinator, Yellowhead County

(June 2, 2017) – Yellowhead County firefighters, Yellowhead County Peace Officers, and Yellowhead Region 911 operators spent the afternoon volunteering for Tim Horton's # CampDay fundraising campaign. The volunteers were at both of the Tim Horton's' Edson locations on Wednesday, May 30 where 100

percent of the proceeds from coffee sales went to the Tim Horton's fundraising campaign.

Volunteers from Yellowhead County helped take orders and deliver food to the numerous customers that came by the two locations to support the #CampDay fundraising. Donations can still be made by going to www.timhortons.com

From the Tim Horton's website:

When you buy a coffee on

Camp Day, you're not just helping to send a kid to camp, you're helping children from low-income families build essential life skills, change their lives in a positive way and make their futures bright.

Founded by Tim Hortons, Co-Founder Ron Joyce, the Tim Horton Children's Foundation was established in 1974 to honour Tim Horton's love for children, and his desire to help those less fortunate.

PINNACLE RENEWABLE ENERGY INC. TO EXPAND OPERATIONS TO ENTWISTLE, AB

Submitted by Leroy Reitsma, CPA, CMA, President and Chief Operating Officer | Pinnacle Renewable Energy

Pinnacle Renewable Energy Inc., Canada's largest producer of high quality wood pellets, is expanding its rapidly growing production capacity as it announced the construction of a new wood pellet manufacturing facility in Entwistle Alta. The plant will be the largest of Pinnacle's seven plants, and the first to be located outside B.C. Site preparation began on May 1, 2017, with the plant slated to begin operations in the first quarter of 2018.

The new facility will produce 400,000 tonnes (4,000 railcars) of wood pellets per year which will be transported by CN Rail to Pinnacle's wood pellet terminal in Prince Rupert. The wood pellets from the Entwistle facility will be exported to customers in both Asia and Europe where they will be consumed as a renewable replacement for coal in the generation of electricity for roughly 140,000 homes. Pinnacle expects to employ 70 people in the activities of acquiring the fibre and producing the product at the facility.

"I am excited to announce our next major expansion project in Entwistle, Alberta," says Leroy

Reitsma, Pinnacle Renewable Energy Inc. President and Chief Operating Officer. "We look forward to providing our forest industry partners with a consistent market for the wood waste generated in both the harvesting of timber and the sawing of lumber. The planning and development of this plant reflects Pinnacle's depth of operating experience and our commitment to safety. We want to thank the many community members that provided input through the consultation process and look forward to being a valued member of the Entwistle community"

Continued on Page 2

All Precious JEWELLERS
"Your Spruce Grove Jewellery Store"
Goldsmith on Premises
 • Engraving • Clock & Watch Repairs
 • Jewellery Repairs • Custom Make-ups
 Jewellery Repairs Done On Site.
 Laser Welder Services Available.
 Toll Free: 1-877-962-4367
 PH: 780-960-4200 Fax: 780-960-4201
 Suite 102, 215 McLeod Avenue
 Spruce Grove, AB. T7X 0G2

STARVIEW COMMUNICATIONS
 82 Boulder Blvd Stony Plain, AB
Telus Rural 4G Internet
Call Now!
780-963-9463

gold canyon
 Spring/Summer 2017
 Candles, Décor, Jewellery. Everything you need to sparkle!
CALL ME TODAY TO BOOK YOUR PARTY
JODI CAZAC • 780.995.6951

Miracle Weight Loss Capsule and Business Opportunity New to Canada
visi
100% Natural
Call now for a FREE sample!
780-907-8642

Community VOICE
Keeping You and Your Community Informed

PUBLISHED WEEKLY (Zone 1 & 2)
AND BIWEEKLY (Zone 3)

E.J. Lewchuck & Associates Ltd.

45C South Avenue
Box 3595
Spruce Grove, AB T7X 3A8

SALES
Elaine Lewchuck
Ashley Cazac

TELEPHONE:

Classifieds 962-9229
Advertising 962-9228
Fax 962-1021

E-MAIL:
sales@com-voice.com
news@com-voice.com

Pinnacle Renewable Energy Inc. To Expand Operations To Entwistle, AB

Continued From Page 1

"We are thrilled to welcome Pinnacle Renewable Energy Inc. to Parkland County and the Hamlet of Entwistle," said Parkland County Mayor Rod Shaigec. "The positive economic impact this investment will have on our community is tremendous. Pinnacle is an upstanding corporate citizen and we look forward to a long-term partnership that will continue well into the future."

In addition to providing the necessary access to rail and road infrastructure, Entwistle is centrally located within the facility's raw material supply region. While wood waste will be sourced from more than ten forest products companies, the single largest supplier will be Weyerhaeuser's operation in Drayton Valley, Alberta.

"We are excited to partner with Pinnacle on their new pellet facility," said Fred Dzida, President of Weyerhaeuser's Canadian Operations.

"The Entwistle plant is another example of the positive contribution working forests can play in helping to meet the goals established in Alberta's Climate Leadership Plan."

Pinnacle Renewable Energy Inc. is the longest-established wood pellet producer in Western Canada. The company was founded in Quesnel more than 25 years ago, in the heart of central B.C.'s lumber country and all its pellet plants are located within areas featuring an abundance of high-quality, raw material suitable for wood pellet manufacturing. Pinnacle's production is largely exported to Europe and Asia through a combination of the port of Vancouver and Pinnacle's wholly owned port in Prince Rupert. Today, Pinnacle operates six pellet plants throughout B.C., producing one and a half million tonnes annually. The plants are located in Houston, Burns Lake, Strathnaver, Williams Lake, Armstrong and Lavington, with corporate offices located in Prince George and Richmond. More than 275 people are employed in those communities.

JOKE OF THE WEEK

I was doing yard work after the storm this weekend and my wife was about to take a shower. I realized that I couldn't find the rake. I yelled up to my wife, "Where's the rake?" She couldn't hear me and she shouted back, "What?" I pointed to my eye, then I pointed to my knee and made a raking motion. Then my wife wasn't sure and said, "What?" I repeated the gestures: "EYE KNEE THE RAKE." My wife replied that she understands and signals back. She first points to her eye, next she points to her left breast, then she points to her bum, and finally to her crotch. Well, there is no way in hell I could even come close to that one. Exasperated, I went upstairs and asked her, "What the hell was that?" She replied, "EYE - LEFT TIT - BEHIND - THE BUSH."

Moon Lake Community Hall

Block Party & 3rd Annual Pig Roast Dinner & Dance

SATURDAY, JUNE 10, 2017

Darcy's Dj Services
Doors: 4pm
Dinner: 6pm
Dance to follow

50/50 Draw

Ages 16+: ----- \$20----- Just Dance \$10
Ages 6-15 & Seniors: -- \$15----- Just Dance \$5

Advance tickets:
Please contact
Nikki @ 780-898-1390
Cris @ 780-953-0172



HAIR A RISEN

Stylist, hair
6341 - Hairstylists and barbers

Hair A Risen Beauty Salon Stony Plain, AB
Job Posting Date: 2017-04-03
Advertised until: 2017-06-27

Job Details

- Vacancies: 2
- Job Start Date: as soon as possible
- Wage: \$17/Hour Piece work, Commission
- Hours: 40 to 44 Hours / Week
- Terms of Employment: Permanent, Full Time, Morning, Day, Evening, Weekend, Flexible hours

Skills

- Ability to Supervise 1 to 2 people
- Security & Safety: Bondable, Criminal record check
- Transportation/Travel Information: Own transportation
- Work Location Information: Urban area
- Work Site Environment: Odours, Non-smoking
- Marketed to: Veterans of the Canadian Armed Forces, Persons with disabilities, Indigenous Peoples

Work Conditions and Physical Capabilities: Fast-paced environment, Repetitive tasks, Manual dexterity, Attention to detail, Hand-eye co-ordination, Standing for extended periods

Person Sustainability: Excellent oral communication, Reliability, Flexibility, Team Player, Effective interpersonal skills, Client focus, Judgement, Dependability

Additional Skills: Book appointments, Shampoo customers' hair, Supervise other hair stylists & other staff, supervise apprentices/students in training, perform receptionist duties, maintain & order supplies

Barber Specific Skills: Cut and trim hair according to client's instructions or preferences, shave and trim beards and mustaches, provide other hair treatment, such as waving, straightening and tinting and also provide scalp conditioning massages

Hair Colouring Techniques: Bleach, Dye/tints, Frosting, Streaking/highlights

Hair Styling Techniques: Blow drying, Hair braiding, Iron waving/curling, Permanents, Relaxing, Spiking, Pin Curls, Roller setting

Hairstylist Specific Skills: Cut, trim, taper, curl, wave, perm and style hair. Suggest hair style compatible with client's physical features or determine style from client's instructions and preferences. Analyze hair and scalp condition and provide basic treatment or advice on beauty care treatments for scalp and hair, clean and style wigs and hair pieces, apply bleach, tints, dyes or rinses to colour, frost or streak hair

Education: Other trades certificate or diploma, or equivalent experience

Experience: 5 years or more Languages: English

Job Location: 4301 South Park Drive, Stony Plain, Alberta T7Z 1L1
Work Setting: Barbershop or hairstyling salon/studio

How to apply

In person:
4301 South Park Drive
Stony Plain, Alberta T7Z 1L1
from 09:00 to 17:00

By telephone:
780-963-6246
from 09:00 to 17:00

By email:
dwobrigewitch@live.com

Lose up to 5 lbs or more in just 3 days!! Yes It Really Works!!

"I've lost 30 Pounds in 45 days - I've tried all kinds of products and so happy to find one that actually works!" - **Elaine Spruce Grove**

"I've lost 21 pounds in 7 weeks! I tried everything over the last 10 years and nothing worked - I kept gaining and got very depressed. Who'd of known that taking one little Miracle 100% Natural Pill a day would allow me to succeed!!!" - **Penny M. Stony Plain**

"Down 36 lbs. in just 2 months. Even Dr. B's diet where I had to starve myself on 800 calories couldn't do this. This product is just totally awesome - just the total overall feeling good" - **Toni Spruce Grove**

"Have heard as much as 15lbs loss from the 3 day sample - it works that good! Have nothing to lose but the weight which I am doing" - **Donna Edmonton**

"I totally love this product for not only the weight loss but also the physical & mental well-being. I just feel much better!" - **P from Onoway**

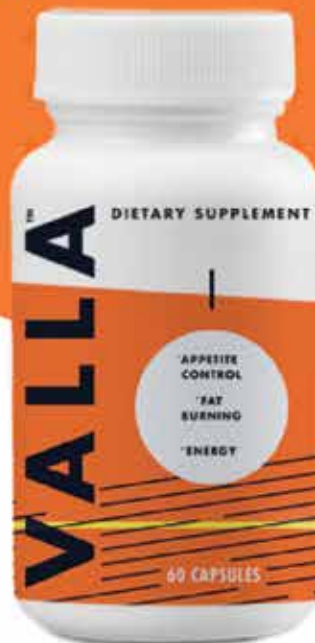

**Miracle Weight Loss Capsule and
Business Opportunity New to Canada**

100% Natural
Call now for a sample!
Call 780-907-8642
www.elaine-govisi.com





RV PUB & GRILL
"WHERE FRIENDS MEET"
Hwy 31, Seba Beach, AB

**SUNDAY
JUNE 18, 2017**

**FATHER'S DAY
BREAKFAST BUFFET**
9:00AM – 1:00PM

Adults	Seniors	Children
\$15.95	\$12.95	\$8.95

Phone (780) 797-3100 for information

HAPPY HOUR
Daily from 3:00PM–6:00PM

OUR GRILL

Hours of Operation:		Thursday	8:00AM–8:00PM
Monday	8:00AM–8:00PM	Friday	8:00AM–10:00PM
Tuesday	closed	Saturday	8:00AM–10:00PM
Wednesday	8:00AM–8:00PM	Sunday	8:00AM–8:00PM

Open May 1 – September 30, 2017
Come enjoy great food & refreshing beverages



780-797-3100
www.kokaneespringsrv.com
www.rvpubandgrill.com

Kokanee SPRINGS
RV PARK

UPDATE: SEEKING PUBLIC'S ASSISTANCE IN RELATION TO AN ATTEMPTED HOME INVASION (ONE IN CUSTODY)

Submitted by Stony Plain/
Spruce Grove/Enoch RCMP

Stony Plain/Spruce Grove/
Enoch RCMP would like to

thank the public for their tips leading to the identification of two male suspects involved in an attempted home invasion in Stony Plain on May 15, 2017.

On May 30, 2017 Jesse Lee FLEMING, age 34, of Edmonton was arrested by Edmonton Police Service in relation to the attempted home invasion. A warrant has been issued for the arrest of Richard James TELFORD, age 34, also of Edmonton. TELFORD is considered to be armed and dangerous and not to be approached by the public and the public is urged to contact Police if his whereabouts are known.

Start Your Day
Right... with the
**COMMUNITY
VOICE**
780-962-9228

Creating Beautiful Smiles

**Cera
Tech**
3D DENTAL LAB INC.



Call Us Today! 780.948.0771

#206 - 314 McLeod Ave | Spruce Grove, AB

- ✓ Denture Repairs ✓ Custom Sports Guards
- ✓ Ceramic Crowns ✓ Ceramic Bridges ✓ Implant Restorations
- ✓ Porcelain Veneers ✓ Full Mouth Restoration ✓ Teeth Whitening

Family run, local business, we care!
**BEST CISTERN
SEPTIC SOLUTIONS**

**Cistern and Septic Inspection,
Cleaning and Repair!**

**Septic planning, design, installation
by government certified installer(s)**

New Installs Available. Reasonable Rates.

Let Us Handle the Dirty Work

780-668-4306
best-cistern-septic-solutions.com



PUBLIC NOTICE

Office national
de l'énergieNational Energy
Board

**Trans Mountain Pipeline ULC, as General Partner of Trans Mountain Pipeline L.P.
Trans Mountain Expansion Project
Notice of Proposed Detailed Route
Pursuant to Paragraph 34(1)(b) of the National Energy Board Act**

IN THE MATTER OF the *National Energy Board Act* and the Regulations made thereunder.

AND IN THE MATTER OF the Certificate of Public Convenience and Necessity (OC-064) approving the general route of the Trans Mountain Expansion Project.

AND IN THE MATTER OF an application by Trans Mountain Pipeline ULC, on behalf of Trans Mountain Pipeline L.P., ("Trans Mountain"), respecting the determination and approval of the detailed route for the construction of the Trans Mountain Expansion Project, approximately 1179.9 kilometres in length, commencing at Trans Mountain's Terminal located in Sherwood Park, Alberta to Westridge Marine Terminal located in Burnaby, British Columbia as shown on the adjacent Route Map.

If you anticipate that your lands may be adversely affected by the proposed detailed route of the Trans Mountain Expansion Project, you may oppose the proposed detailed route by filing a written statement of opposition with the National Energy Board (NEB) within thirty (30) days of the publication of this notice. The written statement of opposition must set out the nature of your interest in the proposed detailed route and the grounds for your opposition to that route. A copy of any written statement of opposition to this detailed route must be sent to the following addresses:

National Energy Board
Suite 210, 517 Tenth Avenue SW
Calgary, Alberta T2R 0A8
Attention: Sheri Young,
Secretary of the Board
Phone: 403-292-4800
Toll Free Fax: 1-877-288-8803
Email: TMX.ProcessHelp@neb-one.gc.ca
Website: neb-one.gc.ca

And to: Trans Mountain
12831 - 163 Street NW,
Edmonton, Alberta T5V 1M5
Attention: Elliott Friedrich,
Project Land Manager
Phone: 1-866-454-4717
Fax: 780-454-6172
Email: tmep@progressland.com

Where a written statement of opposition is filed with the Board within thirty (30) days following the publication of this notice, the Board shall forthwith order, subject to certain exceptions as noted below, that a public hearing be conducted with respect to any grounds of opposition set out in the statement, in relation to any section or part of the pipeline affected by the concerns disclosed in the written statement. The Board is not required to give any notice, hold any hearing or take any other action with respect to any written statement of opposition filed with the Board and may at any time disregard any such written statement if the person who filed the statement files a notice of withdrawal, or if it appears to the Board that the statement is frivolous, vexatious or is not made in good faith. If the Board determines it appropriate to hold a public hearing,

the Board will fix a suitable time and place for the hearing and will publish a notice of the hearing in at least one issue of a publication in general circulation within the area in which the lands acquired or proposed to be acquired are situated. The Board will also send a notice of the public hearing to each person who has filed a written statement of opposition with the Board. The public hearing will be held near to where the lands to which the statement relates are situated. The Board, or a person authorized by the Board, may make such inspection of the lands acquired or proposed to be acquired, or affected by, construction of Trans Mountain Expansion Project, as deemed necessary by the Board.

If the Board determines a public hearing is required, the Board will permit each person who filed a written statement of opposition that met the requirements of the *National Energy Board Act* (NEB Act) to make representations and may allow any other interested person to make representations before it as the Board deems proper. The Board will take into account all written statements of opposition that have met the requirements of the NEB Act and all representations made at the public hearing in determining the best possible route of the pipeline, and the most appropriate methods and timing of construction for the Trans Mountain Expansion. The Board may impose in any approval, such terms and conditions as it considers proper. Where the Board has held a public hearing in respect of any section or part of the Trans Mountain Expansion Project, and has approved or refused to approve the plan, profile and book of reference respecting that section or part, it will forward a copy of its decision and reasons to the Minister and each person who made representations to the Board at the public hearing.

The Board may fix such amount as it deems reasonable in respect of the actual costs reasonably incurred by any person who makes representations to the Board at such a public hearing, and the amount so fixed will be paid forthwith to the person by Trans Mountain. Copies of the plan, profile and book of reference for the detailed route of the Trans Mountain Expansion Project is available for inspection by you online at www.transmountain.com, and at the following locations:

National Energy Board Library
2nd Floor, 517 Tenth Avenue SW
Calgary, Alberta T2R 0A8
Toll Free Telephone:
1-800-899-1265

Village of Wabamun
5217 - 52 Street, Box 240
Wabamun, Alberta T0E 2K0
780-892-2699

Wabamun Public Library
5132 - 53 Avenue, Box 89
Wabamun, Alberta T0E 2K0
780-892-2713

Copies are available for viewing by Aboriginal Groups at the following Band or Administration Offices:

- Alexander First Nation (St. Albert, Alberta)
- Alexis Nakota Sioux Nation (Glenevis, Alberta)
- Aseniwuche Winewak Nation of Canada (Grande Cache, Alberta)
- Asini Wachi Nehiyawak Traditional Band (Blackfalds, Alberta)
- Enoch Cree Nation (Edmonton, Alberta)
- Ermineskin Cree Nation (Maskwacis, Alberta)
- Métis Nation of Alberta Gunn Métis Local 55 (Stony Plain, Alberta)
- Métis Regional Council Zone IV of the Métis Nation of Alberta (Edmonton, Alberta)
- Michel First Nation (Parkland County, Alberta)
- Montana First Nation (Ponoka, Alberta)
- Nakkowinewak Nation of Canada (Hinton, Alberta)
- O'Chiese First Nation (Rocky Mountain House, Alberta)
- Paul First Nation (Duffield, Alberta)
- Saddle Lake Cree Nation (Saddle Lake, Alberta)
- Samson Cree Nation (Maskwacis, Alberta)
- Stoney Nakoda First Nation (Morley, Alberta)
- Sturgeon Lake Cree Nation (Sturgeon Lake, Alberta)
- Sucker Creek First Nation (Enilda, Alberta)
- Sunchild First Nation (Rocky Mountain House, Alberta)
- Whitefish (Goodfish) Lake First Nation (Smoky Lake, Alberta)

You may also call 1-866-454-4717 or email tmep@progressland.com to request a copy.

Should you have any questions concerning this notice, the proposed detailed route, or the Board's detailed route procedures, please contact Trans Mountain at 1-866-454-4717 and a Trans Mountain representative will return your call. You may also contact a National Energy Board Process Advisor at 1-800-899-1265 or TMX.ProcessHelp@neb-one.gc.ca to ask questions or to find out more about the Board's Appropriate Dispute Resolution process. Information and templates, including a Statement of Opposition form, are also available at www.neb-one.gc.ca/TransMountainExpansion.

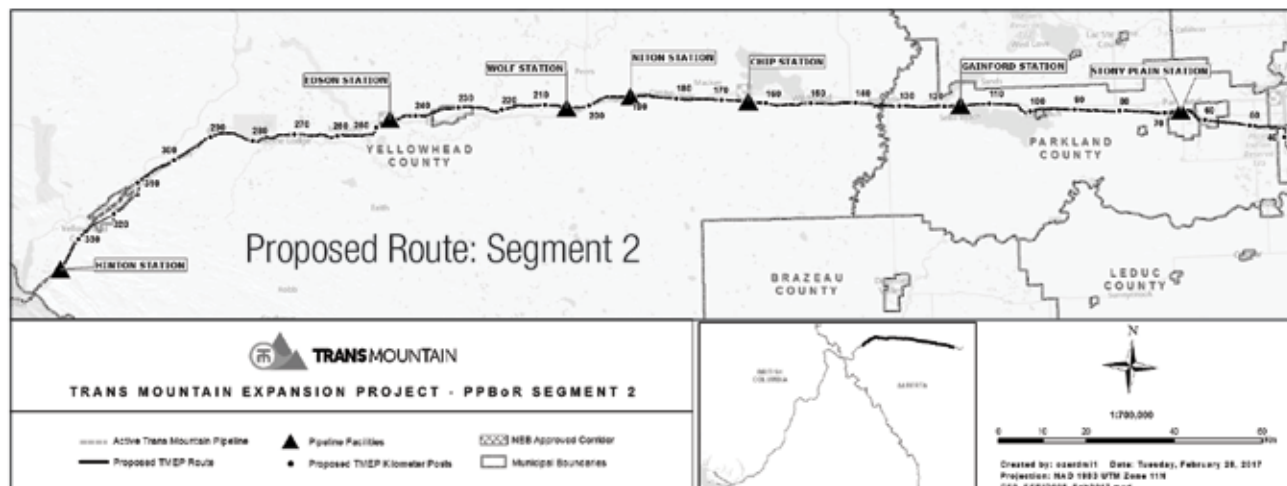

PUBLIC NOTICE

Property Identification

SE 28-53-26-W4M
NE 28-52-26-W4M
NW 28-52-26-W4M
NE 29-52-26-W4M
Plan 5597MC, Block A of NW 29-52-26-W4M
Plan 4911TR, Lot C of NW 29-52-26-W4M
Plan 4185RS, Block 1, Lot 1 of NE 30-52-26-W4M
Plan 4185RS, Block 1, Lot 2 of NE 30-52-26-W4M
Plan 4185RS, Block 1, Lot 3 of NE 30-52-26-W4M
Plan 4185RS, Block 1, Lot 4 of NE 30-52-26-W4M
Plan 1775RS, Block C of NE 30-52-26-W4M
Ptn. of NW 30-52-26-W4M
SW 31-52-26-W4M
Plan 062868, Block 1, Lot 1 of SE 36-52-27-W4M
NE 25-52-27-W4M
SE 36-52-27-W4M
SW 36-52-27-W4M
SE 35-52-27-W4M
SW 35-52-27-W4M
Plan 1223022, Block 5, Lot 2 of SE 34-52-27-W4M
Plan 1223022, Block 5, Lot 3 of SE 34-52-27-W4M
Plan 1525617, Block 3, Lot 12 of SW 34-52-27-W4M
Plan 1525617, Block 3, Lot 11 of SW 34-52-27-W4M
Plan 1525617, Block 4, Lot 7 of SW 34-52-27-W4M
Plan 1523298, Block 1, Lot 10 of SW 34-52-27-W4M
Plan 1523298, Block 1, Lot 9 of SW 34-52-27-W4M
Plan 1523298, Block 1, Lot 8 of SW 34-52-27-W4M
Plan 0020868, Lot 1 of SE 33-52-27-W4M
SE 33-52-27-W4M
Plan 9925234, Block 4, Lot 11B of NE 33-52-27-W4M
Plan 9925234, Block 4, Lot 11A of NE 33-52-27-W4M
Plan 9925234, Block 4, Lot 12PUL of NE 33-52-27-W4M
Plan 7722050, Block 4, Lot 12 of NW 33-52-27-W4M
Plan 7722050, Block 4, Lot 13 of NW 33-52-27-W4M
Plan 1421557, Block 5, Lot 7A of NW 33-52-27-W4M
Plan 7722050, Block 5, Lot 7 of NW 33-52-27-W4M
Plan 7722050, Block 5, Lot 5-R of NW 33-52-27-W4M
Plan 7722050, Block 5, Lot 4 of NW 33-52-27-W4M
Plan 0123382, Block 5, Lot 2B of NW 33-52-27-W4M
Plan 0123382, Block 5, Lot 2A of NW 33-52-27-W4M
Plan 7722050, Block 5, Lot 1 of NW 33-52-27-W4M
NE 32-52-27-W4M
Ptn. of NW 32-52-27-W4M
Plan 6267R, Railway Right Of Way of NW 32-52-27-W4M
NW 32-52-27-W4M
SW 5-53-27-W4M
SE 6-53-27-W4M
NE 6-53-27-W4M
NW 6-53-27-W4M
S 1/2 of SW 7-53-27-W4M
Ptn. of SE 12-53-28-W4M
SE 12-53-28-W4M
Plan 9520308, Lot 1 of SW 12-53-28-W4M
Filed Plan 1290TH, Pump Station Site of SE 12-53-1-W5M
NW 12-53-1-W5M
NW 1-53-1-W5M
Plan 0822018, Block 1, Lot 2 of NW 1-53-1-W5M
NE 2-53-1-W5M
NW 2-53-1-W5M
NE 3-53-1-W5M
NW 3-53-1-W5M
NE 4-53-1-W5M
NW 4-53-1-W5M
Ptn. of NE 5-53-1-W5M
Ptn. of SE 5-53-1-W5M
Plan 8220443, Block 1, Lot 16 of SW 8-53-1-W5M
Plan 8220443, Block 1, Lot 17 of SW 8-53-1-W5M
Plan 8220443, Block 1, Lot 19 of SW 8-53-1-W5M
Plan 8220443, Block 6, Lot 7 of SW 8-53-1-W5M
Plan 8220443, Block 6, Lot 4 of SW 8-53-1-W5M
Plan 8220443, Block 6, Lot 3 of SW 8-53-1-W5M
Plan 8220443, Block 6, Lot 2 of SW 8-53-1-W5M
Plan 8220443, Block 6, Lot 1MR of SW 8-53-1-W5M
SE 7-53-1-W5M
Plan 3884TR, Block A of SE 7-53-1-W5M
Plan 169TR, Block 3 of SW 7-53-1-W5M
Plan 169 TR, Block 2 of SW 7-53-1-W5M
Plan 8120870, Block 2, Lot 39MR of SE 12-53-2-W5M
Plan 8120870, Block 2, Lot A of SE 12-53-2-W5M
Plan 8120870, Block 2, Lot 30 of SE 12-53-2-W5M
Plan 8120870, Block 2, Lot 29 of SE 12-53-2-W5M
Plan 8120870, Block 2, Lot 28 of SE 12-53-2-W5M
Plan 8120870, Block 2, Lot 27 of SE 12-53-2-W5M
Plan 8120870, Block 2, Lot 26 of SE 12-53-2-W5M
Plan 8120870, Block 1, Lot 12 of SE 12-53-2-W5M
Plan 7620086, Block 4, Lot 10 of W 12-53-2-W5M
Plan 7620086, Block 4, Lot 10 of W 12-53-2-W5M
Plan 7620086, Block 4, Lot R-4 (Reserve) of W 12-53-2-W5M
Plan 7922398, Block 4, Lot 6A of SW 12-53-2-W5M
Plan 7620086, Block 3, Lot 4 of W 12-53-2-W5M
Plan 7620086, Block 3, Lot R-6 (Reserve) of W 12-53-2-W5M
SE 11-53-2-W5M
Descriptive Plan 0024717, Lot 1 of SE 11-53-2-W5M
Plan 0524274, Block 1, Lot 17 of SW 11-53-2-W5M
Plan 0021703, Block 1, Lot 6 of SW 11-53-2-W5M
Plan 0021703, Block 3, Lot 5 of SW 11-53-2-W5M
Plan 0021703, Block 3, Lot 4 of SW 11-53-2-W5M
Plan 0021703, Block 3, Lot 2A of SW 11-53-2-W5M
Plan 0021703, Block 3, Lot 1MR Municipal Reserve of SW 11-53-2-W5M

SE 10-53-2-W5M
SW 10-53-2-W5M
S 1/2 of SE 9-53-2-W5M
N 1/2 of SE 9-53-2-W5M
SW 9-53-2-W5M
Ptn. of SE 8-53-2-W5M
Ptn. of SW 8-53-2-W5M
Ptn. of SE 7-53-2-W5M
Ptn. of SW 7-53-2-W5M
NW 7-53-2-W5M
Plan 9222931, Lot 1 of SE 12-53-3-W5M
Plan 9222931, Lot 2 of SE 12-53-3-W5M
Ptn. of NE 12-53-3-W5M
Ptn. Lot 3, 4 & 6, N 1/2 & SE of Lot 5 of SW 12-53-3-W5M
NW 12-53-3-W5M
NE 11-53-3-W5M
NW 11-53-3-W5M
Plan 6021363, Block 1 of NE 10-53-3-W5M
NW 10-53-3-W5M
NW 10-53-3-W5M
NW 10-53-3-W5M
NW 10-53-3-W5M
Ptn. of NE 9-53-3-W5M
NW 9-53-3-W5M
Ptn. of NW 9-53-3-W5M
NE 8-53-3-W5M
NW 8-53-3-W5M
NE 7-53-3-W5M
Ptn. of NW 7-53-3-W5M
Ptn. of NE 12-53-4-W5M
Ptn. of NE 12-53-4-W5M
Ptn. E 1/2 of NW 12-53-4-W5M
Ptn. W 1/2 of NW 12-53-4-W5M
Plan 9823804, Lot 8 of NW 12-53-4-W5M
NE 11-53-4-W5M
NW 11-53-4-W5M
NW 10-53-4-W5M
NW 10-53-4-W5M
NW 10-53-4-W5M
NE 9-53-4-W5M
NW 9-53-4-W5M
Desc. Plan 9122412, Lot 1 of E 8-53-4-W5M
Ptn. of SE 17-53-4-W5M
Ptn. of NE 17-53-4-W5M
NW 17-53-4-W5M
Ptn. E 1/2 of 18-53-4-W5M
Ptn. E 1/2 of 18-53-4-W5M
NW 18-53-4-W5M
Ptn. of NE 13-53-5-W5M
NW 13-53-5-W5M
Plan 0023423, Block 1, Lot 3 of NE 14-53-5-W5M
E 1/2 of NW 14-53-5-W5M
Plan 8520443, Area "A" & Area "B" of NW 14-53-5-W5M
Plan 7820446, Lot P of NW 14-53-5-W5M
NE 15-53-5-W5M
NW 15-53-5-W5M
Descriptive Plan 0024698, Lot 1 of NW 15-53-5-W5M
Ptn. of NE 16-53-5-W5M
Ptn. of NW 16-53-5-W5M
Lot 15 & 16, Ptn. Lot 9 & 10 of 17-53-5-W5M
Plan 0123370, Lot 2 of NW 17-53-5-W5M
Plan 0123370, Lot 1 of NW 17-53-5-W5M
NE 18-53-5-W5M
NW 18-53-5-W5M
Plan 7721560, Lot 3 of NE 13-53-6-W5M
Plan 7721560, Lot 1 of NE 13-53-6-W5M
N 1/2 of NW 13-53-6-W5M
Railway Plan 6091V of NW 13-53-6-W5M
Ptn. N 1/2 of NW 13-53-6-W5M
NW 13-53-6-W5M
Plan 4418MC, Lot A of NE 14-53-6-W5M
NE 14-53-6-W5M
Ptn. of NW 14-53-6-W5M
NE 15-53-6-W5M
Ptn. of NW 15-53-6-W5M
Ptn. of NE 16-53-6-W5M
Ptn. of NW 16-53-6-W5M
That Part of NW 16-53-6-W5M
Ptn. of NE 17-53-6-W5M
NW 17-53-6-W5M
Desc. Plan 1022158, Block 1, Lot 2 of NE 18-53-6-W5M
Desc. Plan 1022158, Block 1, Lot 1 of NE 18-53-6-W5M
NW 18-53-6-W5M
NE 13-53-7-W5M
NE 13-53-7-W5M
NW 13-53-7-W5M
Descriptive Plan 9420827, Lot 1A of NE 14-53-7-W5M
NE 14-53-7-W5M
Ptn. of NW 14-53-7-W5M
Ptn. of NW 14-53-7-W5M
NE 15-53-7-W5M
N 1/2 of NW 15-53-7-W5M
NE 16-53-7-W5M
NW 16-53-7-W5M
Descriptive Plan 0024016, Lot 1 of SW 21-53-7-W5M
Plan 2146AT, Block X of SE 20-53-7-W5M
Plan 1070AL, Ptn. Block (2) of SE 20-53-7-W5M
Plan Entwistle 8320482, Block 2, Lot 1 of SE 20-53-7-W5M
Plan Entwistle 8320482, Block 2, Lot 2 of SE 20-53-7-W5M
Plan Entwistle 8320482, Block 2, Lot 3 of

SE 20-53-7-W5M
Plan Entwistle 8320482, Block 2, Lot 4 of SE 20-53-7-W5M
Plan 8821292, Block 3, Lot 4 of SE 20-53-7-W5M
All that Ptn. of Filed Plan 1007EU within SW 20-53-7-W5M
Plan 9223029, Lot 3 of SW 20-53-7-W5M
Plan 1907EU, Ptn. of SW 20-53-7-W5M
Filed Plan 1907EU, Ptn. of SW 20-53-7-W5M
Ptn. W 1/2 of 20-53-7-W5M
Ptn. of SE 19-53-7-W5M
Pembina River of SE 19-53-7-W5M
NE 17-53-7-W5M
NW 17-53-7-W5M
Plan 7720875, Lot 1-R (Reserve) of NW 17-53-7-W5M
NW 17-53-7-W5M
NE 18-53-7-W5M
Ptn. of SE 19-53-7-W5M
SW 19-53-7-W5M
Ptn. of SW 19-53-7-W5M
SE 24-53-8-W5M
SW 24-53-8-W5M
SE 23-53-8-W5M
SW 23-53-8-W5M
SE 22-53-8-W5M
Ptn. of NE 22-53-8-W5M
NW 22-53-8-W5M
NE 21-53-8-W5M
NW 21-53-8-W5M
Plan 0622220, Block 1, Lot 1 of NW 21-53-8-W5M
NE 20-53-8-W5M
NW 20-53-8-W5M
NE 19-53-8-W5M
N 1/2 of SE 19-53-8-W5M
SW 19-53-8-W5M
NW 19-53-8-W5M
NE 24-53-9-W5M
NW 24-53-9-W5M
NE 23-53-9-W5M
NW 23-53-9-W5M
NE 22-53-9-W5M
NW 22-53-9-W5M
NE 21-53-9-W5M
Ptn. of NE 20-53-9-W5M
NE 20-53-9-W5M
NW 20-53-9-W5M
NE 19-53-9-W5M
NW 19-53-9-W5M
NE 24-53-10-W5M
NW 24-53-10-W5M
NE 23-53-10-W5M
NW 23-53-10-W5M
NE 22-53-10-W5M
NW 22-53-10-W5M
NE 21-53-10-W5M
NW 21-53-10-W5M
SE 20-53-10-W5M
SW 20-53-10-W5M
Plan 722110, Area A (Pump Station Site) of SW 20-53-10-W5M
SE 30-53-10-W5M
SW 30-53-10-W5M
SE 25-53-11-W5M
SW 25-53-11-W5M
SE 26-53-11-W5M
SW 26-53-11-W5M
SE 27-53-11-W5M
Plan 1025255, Block 1, Lot 4 of SW 27-53-11-W5M
Plan 1025255, Block 1, Lot 3 of SW 27-53-11-W5M
Plan 1025255, Block 1, Lot 1 of SW 27-53-11-W5M
SE 28-53-11-W5M
SW 28-53-11-W5M
NW 28-53-11-W5M
Plan 1220832, Block 1, Lot 1 of NE 29-53-11-W5M
Plan 4065MC, Lot A of NE 29-53-11-W5M
NE 29-53-11-W5M
NW 29-53-11-W5M
NE 30-53-11-W5M
NW 30-53-11-W5M
Ptn. of NE 25-53-12-W5M
Ptn. of NW 25-53-12-W5M
NE 26-53-12-W5M
Ptn. of NW 26-53-12-W5M
Ptn. of NE 27-53-12-W5M
Ptn. of NE 28-53-12-W5M
NW 28-53-12-W5M
NE 29-53-12-W5M
NW 29-53-12-W5M
NE 30-53-12-W5M
SE 31-53-12-W5M
Ptn. of SW 31-53-12-W5M
Plan 1123526, Block 1, Lot 4 of SE 36-53-13-W5M
Ptn. of SE 36-53-13-W5M
Ptn. of SE 36-53-13-W5M
Plan 5842KS, Lot A of SE 36-53-13-W5M
Plan 3729MY, Lot (B) of SE 36-53-13-W5M
Ptn. of SE 36-53-13-W5M
SW 36-53-13-W5M

Plan 0728743, Block 2, Lot 1 of SE 35-53-13-W5M
SE 35-53-13-W5M
SW 35-53-13-W5M
SE 34-53-13-W5M
Plan 2981KS, Block (C) of SW 34-53-13-W5M
Plan 2981KS, Block (A) of SW 34-53-13-W5M
Plan 0520062, Block 1, Lot 1 of SE 33-53-13-W5M
SE 33-53-13-W5M
SW 33-53-13-W5M
SE 32-53-13-W5M
Right of Way Plan 2238MC, Access and Meter Station of SE 32-53-13-W5M
Plan 7521708, Lot A of SW 32-53-13-W5M
SW 32-53-13-W5M
SE 31-53-13-W5M
SW 31-53-13-W5M
SE 30-53-14-W5M
SW 30-53-14-W5M
Easterly Ptn. of NW 25-53-14-W5M
NW 25-53-14-W5M
Ptn. of NE 26-53-14-W5M
NE 26-53-14-W5M
NW 26-53-14-W5M
Ptn. of SW 26-53-14-W5M
SE 27-53-14-W5M
NW 22-53-14-W5M
SW 27-53-14-W5M
NE 21-53-14-W5M
NW 21-53-14-W5M
NE 20-53-14-W5M
NW 20-53-14-W5M
NE 19-53-14-W5M
NW 19-53-14-W5M
Plan 0722111, Area "A" (Pump Site) of NW 19-53-14-W5M
Ptn. of NE 24-53-15-W5M
Ptn. of NE 24-53-15-W5M
Plan 0223880, Block 1, Lot 2 of NW 24-53-15-W5M
Plan 1122507, Block 1, Lot 3 of NW 24-53-15-W5M
Plan 1122507, Block 1, Lot 4 of NW 24-53-15-W5M
W 1/2 of NW 24-53-15-W5M
Plan 1020547, Block 1, Lot 4 of SW 25-53-15-W5M
SE 26-53-15-W5M
Ptn. of SE 26-53-15-W5M
SW 26-53-15-W5M
Ptn. of SW 26-53-15-W5M
SE 27-53-15-W5M
Descriptive Plan 9220726, Lot 1 of SE 27-53-15-W5M
SW 27-53-15-W5M
Plan 0627325, Block 4, Lot 1 of SE 28-53-15-W5M
SE 28-53-15-W5M
S 1/2 of SW 28-53-15-W5M
Plan 7821360, Block 3, Lot 28 of S 29-53-15-W5M
Plan 7821360, Block 3, Lot 24 of S 29-53-15-W5M
Plan 7821360, Block 3, Lot 23 of S 29-53-15-W5M
Plan 7821360, Block 2, Lot 1 of S 29-53-15-W5M
Plan 7821360, Block 2, Lot 6 of S 29-53-15-W5M
Plan 7821360, Block 2, Lot 7 of S 29-53-15-W5M
Plan 7821360, Block 2, Lot 8 of S 29-53-15-W5M
Plan 7821360, Block 2, Lot 9 of S 29-53-15-W5M
Plan 7821360, Block 2, Lot 10 of S 29-53-15-W5M
Plan 7821360, Block 2, Lot 11 of S 29-53-15-W5M
Plan 7821360, Block 2, Lot 14PUL of S 29-53-15-W5M
SE 30-53-15-W5M
SW 30-53-15-W5M
Descriptive Plan 0623899, Block 1, Lot 1 of SE 25-53-16-W5M
SE 25-53-16-W5M
Descriptive Plan 1422232, Block 2, Lot 6 of SE 25-53-16-W5M
SW 25-53-16-W5M
Ptn. of NW 24-53-16-W5M
NE 23-53-16-W5M
Plan 0120352, Block 2, Lot 3 of NW 23-53-16-W5M
NW 23-53-16-W5M
Plan 9624104, Block 1, Lot 2 of NE 22-53-16-W5M
Wolf Creek of NE 22-53-16-W5M
Ptn. of NE 22-53-16-W5M
S 1/2 of NW 22-53-16-W5M
SW 22-53-16-W5M
SE 21-53-16-W5M
SW 21-53-16-W5M
Ptn. Lot 1 & 8 of 20-53-16-W5M
McLeod River of SE 20-53-16-W5M
Ptn. Lot 2, 7 & 8 of SE 20-53-16-W5M
Ptn. Lot 9, 15 & 10 of NE 20-53-16-W5M
Lot 13 & 14, Ptn. Lot 11 & 12 of NW 20-53-16-W5M
N 1/2 of NE 19-53-16-W5M
E 1/2 of NW 19-53-16-W5M
Plan 9021012, Block 1, Lot 1 of NW 19-53-16-W5M
W 1/2 of NW 19-53-16-W5M
E 1/2 of NE 24-53-17-W5M
Plan 9521268, Block 2, Lot 2 of NE 24-53-17-W5M
Plan 9521268, Block 2, Lot 1 of NE 24-53-17-W5M
Plan 3731MC of NW 24-53-17-W5M
Plan 691AC of NW 24-53-17-W5M
Ptn. of NW 24-53-17-W5M
Ptn. of NE 23-53-17-W5M
Plan 5453NY, Lot (D) of NW 23-53-17-W5M
Plan 5453NY, Lot (C) of NW 23-53-17-W5M
Plan 5453NY, Lot (B) of NW 23-53-17-W5M
Plan 5453NY, Lot (A) of NW 23-53-17-W5M
Ptn. of NE 22-53-17-W5M

PUBLIC NOTICE

Ptn. of NE 22-53-17-WSM
 Plan 8371AA, Block D of NW 22-53-17-WSM
 Plan 9622722, Block A, Lot 1 of NE 21-53-17-WSM
 Plan 2071AC, Block (A) of NE 21-53-17-WSM
 Plan 7720071, Block Nineteen (19), Lot Ninety Three-R
 (93-R) of E 21-53-17-WSM
 N 1/2 of NW 21-53-17-WSM
 Plan 889KS, Block X of NW 21-53-17-WSM
 Plan 9320119, Block 1, Lot 7 of NE 20-53-17-WSM
 Plan 1320169, Block 2, Lot 12 of NE 20-53-17-WSM
 Plan 7719ET, Block Two (2), Ptn. Lot Three (3) of
 NE 20-53-17-WSM
 NW 20-53-17-WSM
 NE 19-53-17-WSM
 SE 19-53-17-WSM
 Plan 0021462, Block 2, Lot 1 of SW 19-53-17-WSM
 Plan 0021458, Lot 12ER of SW 19-53-17-WSM
 Bench Creek of SW 19-53-17-WSM
 Condominium Plan 0021468 of SW 19-53-17-WSM
 Condo Plan 0021458, Unit 8 of SW 19-53-17-WSM
 Condo Plan 0021458, Unit 9 of SW 19-53-17-WSM
 Condo Plan 0021458, Unit 10 of SW 19-53-17-WSM
 Plan 0021462, Block 1, Lot 1 of SW 19-53-17-WSM
 Plan 0323500, Block 1, Lot 3 of SE 24-53-18-WSM
 SE 24-53-18-WSM
 N 1/2 of NE 13-53-18-WSM
 NW 13-53-18-WSM
 NE 14-53-18-WSM
 NW 14-53-18-WSM
 NE 15-53-18-WSM
 Ptn. of NE 15-53-18-WSM
 NW 15-53-18-WSM
 NE 16-53-18-WSM
 NW 16-53-18-WSM
 NE 17-53-18-WSM
 SE 17-53-18-WSM
 SW 17-53-18-WSM
 SE 18-53-18-WSM
 Filed Plan 3781HW, Pump Site of SW 18-53-18-WSM
 Plan 1689Y of SW 18-53-18-WSM
 Plan 9624243, Block 2, Lot 1 of SW 18-53-18-WSM
 Ptn. of SE 13-53-19-WSM
 Plan 7620526, Lot (R) (Reserve) of SE 13-53-19-WSM
 Plan 7620526, Lot A of SE 13-53-19-WSM
 Ptn. of SE 13-53-19-WSM
 Plan 8320018, Lot B of SE 13-53-19-WSM
 SW 13-53-19-WSM
 NW 12-53-19-WSM
 NE 11-53-19-WSM
 SE 11-53-19-WSM
 SW 11-53-19-WSM
 NW 2-53-19-WSM
 SW 2-53-19-WSM
 Plan 54RS of SE 3-53-19-WSM

SE 3-53-19-WSM
 SW 3-53-19-WSM
 SE 4-53-19-WSM
 Plan 9521544, Lot 1 of SW 4-53-19-WSM
 SE 5-53-19-WSM
 S 1/2 of SW 5-53-19-WSM
 SE 6-53-19-WSM
 Ptn. of SW 6-53-19-WSM
 Railway Plan 54RS of SW 6-53-19-WSM
 Ptn. of SW 6-53-19-WSM
 SE 1-53-20-WSM
 SW 1-53-20-WSM
 SE 2-53-20-WSM
 NE 35-52-20-WSM
 NW 35-52-20-WSM
 NE 34-52-20-WSM
 SE 3-53-20-WSM
 SW 3-53-20-WSM
 SE 4-53-20-WSM
 SW 4-53-20-WSM
 SE 5-53-20-WSM
 SW 5-53-20-WSM
 SE 6-53-20-WSM
 SW 6-53-20-WSM
 SE 1-53-21-WSM
 SW 1-53-21-WSM
 SE 2-53-21-WSM
 SW 2-53-21-WSM
 SE 3-53-21-WSM
 SW 3-53-21-WSM
 SE 4-53-21-WSM
 NE 33-52-21-WSM
 NW 33-52-21-WSM
 NE 32-52-21-WSM
 NW 32-52-21-WSM
 NE 31-52-21-WSM
 Railway Plan 3998X of NE 31-52-21-WSM
 SE 31-52-21-WSM
 SW 31-52-21-WSM
 SE 36-52-22-WSM
 SW 36-52-22-WSM
 NW 36-52-22-WSM
 NE 35-52-22-WSM
 NW 35-52-22-WSM
 SW 2-53-22-WSM
 SE 3-53-22-WSM
 SW 3-53-22-WSM
 SE 4-53-22-WSM
 NE 4-53-22-WSM
 SW 4-53-22-WSM
 SE 5-53-22-WSM
 SW 5-53-22-WSM
 SE 6-53-22-WSM
 SW 6-53-22-WSM

NW 31-52-22-WSM
 NE 38-52-23-WSM
 NW 38-52-23-WSM
 NE 35-52-23-WSM
 SE 35-52-23-WSM
 SW 35-52-23-WSM
 NW 28-52-23-WSM
 NE 27-52-23-WSM
 SE 27-52-23-WSM
 SW 27-52-23-WSM
 SE 28-52-23-WSM
 NE 21-52-23-WSM
 NW 21-52-23-WSM
 SW 21-52-23-WSM
 SE 20-52-23-WSM
 SW 20-52-23-WSM
 NW 17-52-23-WSM
 NE 18-52-23-WSM
 SE 18-52-23-WSM
 SW 18-52-23-WSM
 SE 13-52-24-WSM
 Railway Plan 7468T of SE 13-52-24-WSM
 Plan 5251TR, Block 1, Lot 4 of SW 13-52-24-WSM
 Desc. Plan 9523368, Block 1, Lot 8 of NW 12-52-24-WSM
 Plan 5251TR, Block One (1), Lot Three (3) of
 NW 12-52-24-WSM
 Plan 5251TR, Block One (1), Lot Two-R (2-R) (Reserve) of
 NW 12-52-24-WSM
 Plan 8721549, Block 1, Lot 6 of NW 12-52-24-WSM
 Desc. Plan 9520629, Lot 7 of NW 12-52-24-WSM
 Plan 5251TR, Block One (1), Lot Five-R (5-R) (Reserve) of
 NW 12-52-24-WSM
 NE 11-52-24-WSM
 NW 11-52-24-WSM
 SW 11-52-24-WSM
 SE 10-52-24-WSM
 NE 3-52-24-WSM
 NW 3-52-24-WSM
 Plan 2789BS of NW 3-52-24-WSM
 NE 4-52-24-WSM
 SE 4-52-24-WSM
 SW 4-52-24-WSM
 NW 33-51-24-WSM
 Plan 3296BU of NW 33-51-24-WSM
 SW 33-51-24-WSM
 Railway Plan 7415AH of SW 33-51-24-WSM
 Railway Plan 1423575, Area 'A' of S 33-51-24-WSM
 NW 28-51-24-WSM
 SW 28-51-24-WSM
 NW 21-51-24-WSM
 NE 20-51-24-WSM
 NW 20-51-24-WSM
 SW 20-51-24-WSM
 SE 19-51-24-WSM

NE 18-51-24-WSM
 NW 18-51-24-WSM
 SW 18-51-24-WSM
 SE 13-51-25-WSM
 NE 12-51-25-WSM
 NW 12-51-25-WSM
 NE 11-51-25-WSM
 SE 11-51-25-WSM
 SW 11-51-25-WSM
 NW 2-51-25-WSM
 NE 3-51-25-WSM
 NW 3-51-25-WSM
 SW 3-51-25-WSM
 SE 4-51-25-WSM
 SW 4-51-25-WSM
 NW 32-50-25-WSM
 NE 31-50-25-WSM
 Descriptive Plan 9926009, Lot 2 of
 N 31-50-25-WSM
 Maskota Creek of NW 31-50-25-WSM
 Plan 6571KS, Lot A of NW 31-50-25-WSM
 Plan 8421589, Lot 1A of SW 31-50-25-WSM
 Plan 9222890, Lot 5 of S 31-50-25-WSM
 Plan 9221268, Lot 12 of SW 31-50-25-WSM
 Plan 9221268, Lot 2 of SW 31-50-25-WSM
 Plan 9221268, Lot 3 of SW 31-50-25-WSM
 Plan 9221268, Lot 4 of SW 31-50-25-WSM
 Plan 9221268, Lot 5 of SW 31-50-25-WSM
 Descriptive Plan 9921661, Lot 1 of
 NE 25-50-26-WSM
 Ptn. of NE 25-50-26-WSM
 Ptn. of SE 25-50-26-WSM
 NW 25-50-26-WSM
 SW 25-50-26-WSM
 NE 23-50-26-WSM
 SE 23-50-26-WSM
 SW 23-50-26-WSM
 Plan 052 0771, Block 1 & 2, Lot 2 of
 NW 14-50-26-WSM
 Plan 052 0771, Block 2, Lot 2 of SE 15-50-26-WSM
 NE 10-50-26-WSM
 NW 10-50-26-WSM
 SE 10-50-26-WSM
 SW 10-50-26-WSM
 NW 3-50-26-WSM
 NE 4-50-26-WSM
 SE 4-50-26-WSM
 NE 33-49-26-WSM
 NW 33-49-26-WSM
 Plan 446RS, Pump Station Site, N 1/2 Ptn. of
 NW 33-49-26-WSM

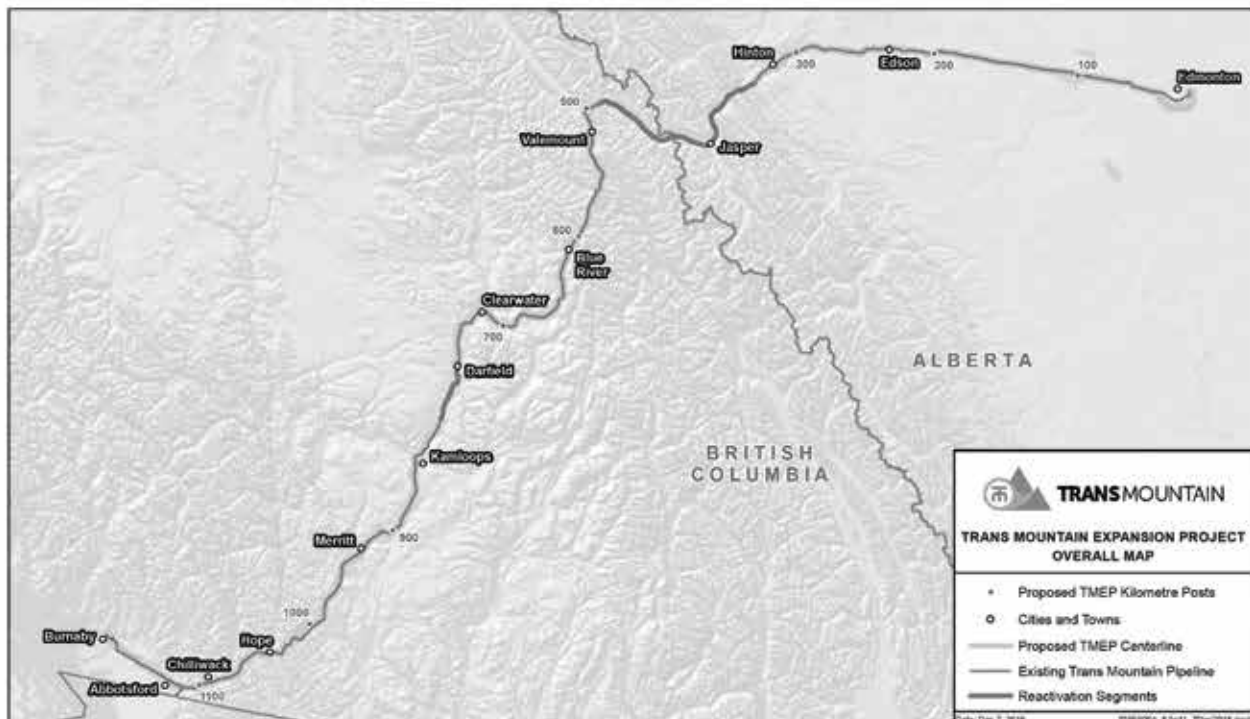

Canada

Give your home internet a lift.

Get TELUS High Speed Internet on a Smart Hub.



HUBS
NOW IN
STOCK

FINALLY,
GREAT RURAL
INTERNET IS
HERE

Starting from
\$60
per month*

Plans[†]:

50 GB monthly data
\$60 per month

250 GB monthly data
\$75 month

500 GB monthly data
\$110 month

 **TELUS**
authorized dealer

STARVIEW
COMMUNICATIONS

82 Boulder Blvd.,
Stony Plain, Alberta

Open
Monday - Friday
Thursday
Saturday

8:30am - 7:00pm
8:30am - 8:00pm
9:00am - 4:00pm

780-963-9463



Upgrade your home with a smarter Line of Credit.

Talk to us about using your home equity to pay for things like home renovations.

Learn more at:
servus.ca/mortgages



Save | Spend | Borrow | Plan

Feel good about your ^{home} money.

The Servus logo and the Servus Circle device are trademarked properties of Servus Credit Union Ltd.

SPONSORED BY SERVUS CREDIT UNION

THINGS TO CONSIDER BEFORE UPSIZING YOUR HOME

So you're thinking of movin' on up. You feel you have outgrown your current home and are looking at upsizing. Here are some things to consider before upsizing your home.

COST

A bigger home comes with bigger costs. You need to first decide how much you can afford with your new mortgage. Not only are mortgage payments going to be higher, but property taxes are usually higher on a larger home due to the lot size being bigger. Another cost to consider is utilities. Because you are looking into more square footage your utility costs will also rise. A larger house costs more to heat, air condition and uses more water.

A larger home will likely have more rooms you will need to furnish. Maybe you have children sharing a room with a bunk bed right now. A larger home means each child will probably have their own room,

and you will need to buy new beds. You may also now have an extra guest room, sitting room or dining room to furnish.

LOCATION

Have you considered the type of neighbourhood you would like to live in? If you have children you may want to consider a cul-de-sac versus a busy main street. What amenities are close by that are important to you? Look around for schools, parks, playgrounds and other areas for your family to spend time. Another consideration is the people living in your new neighbourhood.

FEATURES

Make a list of all of the things you don't like about your current home and keep that list with you when you are shopping around. A list of must-haves and nice-to-haves is also good to bring along. Your new home may have many bedrooms but does it have enough bathrooms? A bigger home is great,

but if it only has one bathroom that could be challenging.

A larger home also means more home maintenance. Do you have the extra time and money to keep up with the extra cleaning, fixing, and yard maintenance? A larger yard means a lot more upkeep, especially if you plan to spend more time outside.

Many new homes come without landscaping or fenced yards, and it is up to the homeowner to put up their fence and do the landscaping.

Making the decision to move to a bigger home can be exciting. It can also be a little overwhelming, and we're here to help.

Contact us by email at
contact_us@servus.ca,
by phone at 1.877.378.8728
or by visiting your local
Servus Credit Union branch.

VEHICLE CRASH LEADS TO HOUSE FIRE IN THE TOWN OF STONY PLAIN

Submitted by **Stony Plain/
Spruce Grove/ Enoch
RCMP**

2017-684195 – On June 3,

2017, at approximately 2:30 AM the Stony Plain/Spruce Grove/ Enoch RCMP received a reported a vehicle that crashed into a house and caught on fire in the

area of Oatway Drive, in Stony Plain. The fire quickly spread to the house. No one was in the residence at the time.

The three occupants of the ve-

hicle suffered minor injuries and were taken to hospital.

Police are continuing their investigation in to cause/factors leading to the crash.

PARLIAMENT UPDATE – WEEK OF MAY 29, 2017

Submitted by **Jim Eglinski, MP – Yellowhead**

This week in Parliament, we extended the sitting hours to midnight each day so that we can debate as much legislation as possible before the House adjourns for the summer. This week largely focused on the legalization of marijuana and related issues, such as driving under the influence of drugs.

The following was debated in the House:

- Bill C-44 – Budget Implementation Act, 2017, No. 1 (Report Stage)

- Bill C-45 – Cannabis Act (Second Reading)

- Bill C-46 – An Act to amend the Criminal Code (offenses relating to conveyances) and to make consequential amendments to other Act (Second Reading)

- Bill C-277 – An Act providing for the development of a framework on palliative care in Canada (Third Reading)

- Bill C-346 – An Act to amend the Firearms Act (licenses) (Second Reading)

- Bill C-349 – An Act to amend the Criminal Code and to make consequential amendments to other acts (criminal organization) (Second Reading)

- M-108 – Contribution of ranchers and farmers

- M-128 – Venezuela

- Government Motion No. 14 – Extension of sitting hours and conduct of extended proceedings

- Conservative Motion - Kinder Morgan Trans Mountain Expansion Project

- Estimates in Committee of the Whole – National Defence

On Wednesday, I participated in debate on Bill C-46, asking two questions on impaired driving and marijuana. On Thursday, I gave a speech on C-45, as well as asked a question on the lack of education around the use of marijuana. You can find my comments and the responses to my questions on the correspond-

ing day's Debates Hansard at: www.ourcommons.ca

In the Standing Committee on Environment and Sustainable Development (ENVI), we continued our review of The Canadian Environmental Protection Act, 1999 and the consideration of a draft report. For more information on these meetings, visit: www.ourcommons.ca/Committees/en/ENVI.

This week, I attended 16 meetings and four events, as well as recorded two radio messages. My next update will be on the happenings of Parliament as it continues to sit next week.

**Town & Country
Funeral Services**

Wabamun
780-983-2749

Evansburg
780-727-2791

- † Cemetery Monument
Sales & Installation
- † Traditional Burial &
Funeral Services
- † Pre-need Funeral
Packages
- † Crematorium &
Memorial Services

LAWYER

PATRICK DOLPHIN

Evansburg
Office open Mondays
from 9:30A.M. to 4:00P.M. (except holidays)

4910 - 50 Avenue Evansburg
Phone: 780-727-2270

Serving Evansburg, Entwistle and area since 1994

**STONY PLAIN
NURSERY & GARDEN CENTRE**

**Bedding Plants
& Basket Plants**
Regular \$2.50 - NOW \$1.25

Hanging Baskets
Regular \$25.00 - NOW \$15.00

Brandon Elm
2 inch Diameter \$100.00

Specializing in Northern Hardy Plants

968-0542
1020 Hwy 16
www.stonyplainnursery.ca

Hours:
Mon. to Fri.: 10am - 7pm
Sat.: 10am - 6pm
Sun.: 12pm - 5pm

Map showing location of Stony Plain Nursery & Garden Centre near Hwy 16 and Hwy 16A.

KEY MESSAGES FROM GYPSD'S PUBLIC BOARD MEETING

**Submitted by Nikki Gilks,
Manager, Communications
Services | Grande Yellow-
head Public School Division**

May 17, 2017

Capital Projects Update

Facility Services provided their regular updates to the Board on two current capital projects in the Division: the modernization project for Grande Cache Community High School (GCCHS) and the new replacement school in Edson, Mary Bergeron Elementary.

GCCHS: A final inspection was conducted on May 2nd, 2017 to identify any deficiencies. The school has now moved into their new administration area and student gathering area. A final coat of finish was also applied to the gym floor on May 2nd and required 10 days for the finish to cure. The new entrance will not be opened to the public until the exterior concrete sidewalk is finished, dependent upon weather. Outside work will continue as weather

permits as well as noted deficiencies will continue to be addressed over the next few months.

Edson: Dry walling has started on the east wing and should be completed around the end of May. The concrete slab has been poured on the west wing and rough-ins are in progress with dry-walling to start before the end of the month. The library windows are installed and the mechanical room rough-in is about 80% complete.

School Highlights - Grande Cache

Today's Public Board Meeting was held in the Town of Grande Cache at Grande Cache Community High School. Trustees were pleased to have staff and students from all three schools in Grande Cache start the day by sharing highlights from their school with the Board. Sheldon Coates students from Kindergarten to Grade 3 spoke about some of their school programs including the Kindness and Library teams. Three students from Summitview

Middle School presented on their new mentorship project, and students from the high school shared information on their leadership initiatives. Trustees also enjoyed a student demonstration that won three students a bronze medal at the recent provincial Skills Canada competition.

The school council president from Sheldon Coates also shared some of the parents' initiatives at their school this year, and Yvonne Rempel from Alberta Health Services provided an overview about a community cancer prevention initiative project that ends in March 2018.

Other News in Brief

- Deputy Superintendent Ewen Murray provided a report on the instructional minutes scheduled for each school for the 2017-18 school year including start times and lunch hour breaks.

- For the 2016-17 school year, the Division assessed approximately \$357,000 in instructional material fees: \$70 for students

ECS to Grade 6; \$80 for Grades 7-9; \$95 for Grades 10-12, and a family maximum of \$245. As per Bill 1, these fees will not be charged to parents for the upcoming school year.

- Karen Shipka, Assistant Superintendent of Learning Services, spoke about some of the community engagement initiatives that took place over the past year in support of the Division's Three Year Education Plan 2016-19/Annual Education Results Report 2015-16, and the Board's Annual Communications Plan. She also shared the new engagement framework that was developed in the fall to assist the Division's various activities.

- Trustees approved a sub-committee whose purpose will be the recruitment for a new Superintendent of Schools for the division effective September 1, 2017. Superintendent Gray announced his retirement at the beginning of May.



homes by
northplex ltd

Open House

**Saturday June 17th
10AM - 4PM**

REAL 97.7 ON LOCATION

**59504 Range Road 32,
Barrhead, AB T7N 1A4
(780) 305-2213**

Please Join Us! Find out what we are all about!
Free Lunch 11:30AM - 1PM, Face Painting, Plant Tours, Showhome Viewings, Prizes and More!

DARWELL PUBLIC LIBRARY JUNE NEWS

Submitted by Sandra Stepaniuk, Library Manager | Darwell Public Library

A heartfelt thank you goes out to the gentleman who made a large cash donation to the library on or about May 26, 2017. In my awe, I forgot to ask your name and have not seen you since that day. Your generosity has humbled us and our gratitude knows no bounds. Thank you for your support of the library and everything that it represents to our community and society. It is true that the very best angels walk amongst us. Thank You!

We continue our efforts to fund-raise for the completion of the library expansion and have multiple opportunities for anyone who wishes to contribute to supporting this valuable community asset. Are you wondering what to do with all those items from your spring cleaning? We are currently doing a Value Village Donation Drive and are looking for your used clothing, shoes, accessories, books, linens and small household items (small items only no furniture). You can pick up a list of acceptable items at the library or find the complete list on our website or facebook page. You can drop off your donations at the library expansion on Mondays and Tuesdays between

11AM and 4PM until June 27, 2017. Should these times not work for you please contact the library to make alternate arrangements.

The donations are coming in and preparations are well under way for the Silent Auction which will be held on Saturday, August 19, 2017 from 10AM to 3PM during the Darwell Fair in the new library expansion. We are currently accepting donated new items for our event so should you have something you would like to contribute, please have your donation to us by Wednesday, August 9, 2017.

Looking for some summer reading material or just like to look for treasure? Drop by on Tuesday afternoons from 1 to 4 pm for the used book sale. We encourage you to stop in and peruse the titles, take what you want and leave a donation of your choosing. See you there!

Beginner Tai Chi at the Darwell Centennial Hall has ended and congratulations to those who have successfully completed the 108 moves of the Tai Chi set. Are you wondering how to keep up your proficiency or just want to practice over the summer? We will be holding an open practice session every Wednesday morning (weather permitting) at 10:00 AM starting June 7, 2017 at the Birchwood Estates Park on RR#45. There is no cost or no need

to register just drop by and join us for Tai Chi in the park. If you were unable to attend the first Beginner Tai Chi session please let us know, we have a sign-up sheet at the library so leave your name, number and your preference for daytime or evening. If there is enough interest we will consider holding another class, on a cost recovery basis, in the fall.

Libraries across Canada are inviting kids and their families to get their summer read on by registering for the annual TD Summer Reading Club. The planning is almost complete and registration is now open for the Summer Reading Club for children 6 to 13 years of age at the Darwell Public Library. The program will start Thursday, July 20 from 1-3PM and will run for six consecutive weeks until August 24, 2017. There is no cost to attend but pre-registration is required as space is limited, maximum of 15.

Join us on at the Darwell Centennial Hall on Thursday, July 20, 2017 at 2:00 p.m. as we kick off the Summer Reading Club with A Royal Canadian Moose Party! the Kompany Family Theatre's interactive theatre production celebrating Canada 150. During this 45 minute long production the children will be dancing and singing, many of them performing with the actors. A very exciting, memorable cele-

bration of our Canadian heritage. This performance will be open to the community at large and is free, so mark the date on your calendar and come help us launch the Summer Reading Club and celebrate Canada Eh!

The next Book Club meeting will be on Monday September 11, 2017 at 7:00 p.m. to discuss "Ru" by Kim Thuy. Do you love to read? Do you like to discuss what you have read with others? We are always interested in a new perspective to add to our conversation. If you are interested in participating you can register and arrange loan of the current title by calling the library @ 780-892-3746. Our programs are sponsored by the Darwell Public Library, Darwell Library Friends, FCSS and CLSA Library Grant.

The Darwell Public Library Society will be holding their regular meeting on Monday, June 26, 2017 starting at 7 pm. All meetings are open to the public and everyone is welcome to attend. The Library is open 11:00 am to 4:00 pm on Monday, Tuesday and Thursday and from 5:00 pm to 8:00 pm Wednesday and Friday, closed Saturdays, Sundays and Holidays. You can also find out what is happening at the library by checking our website www.darwell-publiclibrary.ab.ca or like or follow us on Facebook at www.facebook.com/DarwellPublicLibrary

GROVE HEARING CLINIC

960-2960
1-866-960-2960

**Hear what
you've been
missing...**

**Senior
Discounts**



**Full
Service &
Repair**

**Full
Hearing
Assessments**

HOURS OF OPERATION: 9am – 5pm Weekdays

3rd party billing (AADL, WCB, DVA, FCH) • Personal 0% Financing if Needed

For The Latest Technology In Hearing Aids & Assisted Living Device Stop By & See Dawn

#220-70 McLeod Ave - Westland Market Mall, Spruce Grove

AVIS PUBLIC

Office national
de l'énergieNational Energy
Board

**Trans Mountain Pipeline ULC, à titre de partenaire général de Trans Mountain Pipeline L.P.
Projet d'expansion de Trans Mountain
Avis relatif au tracé détaillé proposé en vertu
de l'alinéa 34(1)(b) de la Loi sur l'Office national de l'énergie**

EN CE QUI CONCERNE la Loi sur l'Office national de l'énergie et les règlements afférents.

ET EN CE QUI CONCERNE le Certificat de commodité et de nécessité publiques [OC-064] autorisant le tracé général du Projet d'expansion de Trans Mountain.

ET EN CE QUI CONCERNE une demande faite par Trans Mountain Pipeline ULC, au nom de Trans Mountain Pipeline L.P. (« Trans Mountain »), à l'égard de la détermination et de l'approbation du tracé détaillé prévu pour la construction du Projet d'expansion de Trans Mountain, dont la longueur est d'environ 1 179,9 km, et ce à partir du terminal de Trans Mountain situé à Sherwood Park, en Alberta, jusqu'au terminal maritime Westbridge situé à Burnaby, en Colombie-Britannique, comme le montre la carte du tracé ci-jointe.

Si vous estimez que le tracé détaillé du Projet d'expansion de Trans Mountain peut nuire à vos terrains, vous pouvez vous y opposer en déposant une déclaration d'opposition écrite auprès de l'Office national de l'énergie (l'Office) dans les trente (30) jours suivant la publication du présent avis. Dans la déclaration d'opposition écrite, vous devez préciser la nature de votre intérêt dans le tracé détaillé proposé et les motifs de votre opposition au tracé en question. Une copie de toute déclaration écrite s'opposant à ce tracé détaillé doit être envoyée aux adresses suivantes :

Office national de l'énergie
517, Dixième Avenue S.-O.,
bureau 210
Calgary (Alberta) T2R 0A8
À l'attention de : Sheri Young,
secrétaire de l'Office
Téléphone : 403-292-4800
Télécopieur sans frais :
1-877-288-8803
Courriel :
TMX.Aide@neb-one.gc.ca
Site Web : www.neb-one.gc.ca

et : Trans Mountain
Progress Land Services Ltd
12831, rue 163 N.-O.
Edmonton (Alberta) T5V 1M5
À l'attention de :
Elliott Friedrich
Téléphone : 1-866-454-4717
Télécopieur : 780-454-6172
Courriel :
TMEP@progressland.com

En cas de dépôt d'une déclaration d'opposition écrite auprès de l'Office dans les trente (30) jours suivant la publication du présent avis, l'Office ordonnera sans délai, sous réserve de certaines exceptions indiquées ci-dessous, la tenue d'une audience publique concernant les motifs d'opposition énoncés dans la déclaration, et ce relativement à une section ou partie d'oléoduc visée par les préoccupations divulguées dans ladite déclaration écrite. L'Office n'est pas tenu de donner d'avis, ni de tenir d'audience, ni d'entreprendre de démarches à l'égard de toute déclaration d'opposition écrite déposée auprès de l'Office et se réserve le droit, à tout moment, de rejeter ladite déclaration écrite si la personne ayant déposé la déclaration dépose un avis de retrait ou si l'Office juge la déclaration frivole, vexatoire ou faite de mauvaise foi.

Si l'Office estime qu'il convient de tenir une audience publique, il fixera une date et un lieu convenables pour l'audience et publiera par la suite un avis d'audience dans au moins un numéro d'une publication à grand tirage dans la région où se trouvent les terrains acquis ou que l'on se propose d'acquies. L'Office fera également parvenir un avis d'audience publique à chacune des personnes qui aura déposé une déclaration d'opposition écrite auprès de l'Office. L'audience publique se tiendra dans un lieu situé près des terrains auxquels se rapporte la déclaration. L'Office, ou une personne autorisée par l'Office, se réserve le droit d'effectuer une inspection, comme l'Office le juge nécessaire, des terrains acquis ou que l'on se propose d'acquies ou encore touchés par la construction du Projet d'expansion de Trans Mountain.

Si l'Office juge qu'une audience publique est requise, l'Office permettra à chacune des personnes qui auront déposé une déclaration d'opposition écrite conforme aux exigences de la Loi sur l'Office nationale de l'énergie (la Loi sur l'ONE) de présenter des observations; l'Office se réserve par ailleurs le droit de permettre à toute autre personne intéressée de présenter des observations devant lui, comme l'Office le juge indiqué. L'Office tiendra compte de l'ensemble des déclarations d'opposition écrites conformes aux exigences de la Loi sur l'ONE et des observations présentées au cours de l'audience publique afin de déterminer, d'une part, le meilleur tracé possible pour l'oléoduc et, d'autre part, les méthodes et le calendrier les plus propices à la construction du Projet d'expansion de Trans Mountain. L'Office peut assortir toute approbation des conditions qu'il juge indiquées. L'Office transmettra, motifs à l'appui, une copie de toute décision d'approbation ou de refus d'approbation des plans, profil et livre de renvoi relatifs à une section ou partie du Projet d'expansion de Trans Mountain rendue après l'audience publique au ministre et à chacune des personnes qui lui y aura présenté des observations.

L'Office peut fixer à la somme qu'il juge raisonnable les frais entraînés par la présentation d'observations au cours d'une pareille audience publique; ce montant sera versé sans délai à la personne par Trans Mountain. Il vous est possible de consulter des copies des plans, profil et livre de renvoi relatifs au tracé détaillé du Projet d'expansion de Trans Mountain en ligne au www.transmountain.com et en vous rendant aux endroits suivants :

Bibliothèque de l'Office
national de l'énergie
517, Dixième Avenue S.-O., 2^e étage
Calgary (Alberta) T2R 0A8
Téléphone sans frais :
1-800-899-1265

Wabamun Public Library
5132, 53^e Avenue
Boîte postale 89
Wabamun (Alberta) T0E 2K0
780-892-2713

Village of Wabamun
5217, 52^e Rue
Boîte postale 240,
Wabamun (Alberta) T0E 2K0
780-892-2699

Des copies du PPLR sont disponibles pour consultation par les Groupes Autochtones aux bureaux d'administration ou de bande suivants :

- Alexander First Nation (St. Albert, Alberta)
- Alexis Nakota Sioux Nation (Glenevis, Alberta)
- Asinewache Winewak Nation of Canada (Grande Cache, Alberta)
- Asini Wachi Nehiyawak Traditional Band (Blackfalds, Alberta)
- Enoch Cree Nation (Edmonton, Alberta)
- Ermineskin Cree Nation (Maskwacis, Alberta)
- Métis Nation of Alberta Gunn Métis Local 55 (Stony Plain, Alberta)
- Métis Regional Council Zone IV of the Métis Nation of Alberta (Edmonton, Alberta)
- Michel First Nation (Parkland County, Alberta)
- Montana First Nation (Ponoka, Alberta)
- Nakowinewak Nation of Canada (Hinton, Alberta)
- O'Chiese First Nation (Rocky Mountain House, Alberta)
- Paul First Nation (Duffield, Alberta)
- Saddle Lake Cree Nation (Saddle Lake, Alberta)
- Samson Cree Nation (Maskwacis, Alberta)
- Stoney Nakoda First Nation (Morley, Alberta)
- Sturgeon Lake Cree Nation (Sturgeon Lake, Alberta)
- Sucker Creek First Nation (Enlida, Alberta)
- Sunchild First Nation (Rocky Mountain House, Alberta)
- Whitefish (Goodfish) Lake First Nation (Smoky Lake, Alberta)

Vous pouvez aussi composer le 1-866-454-4717 ou envoyer un courriel à l'adresse : TMEP@progressland.com pour en demander une copie.

Si vous avez des questions à propos du présent avis, du tracé détaillé ou des démarches mises en place par l'Office quant au tracé détaillé, prière de communiquer avec Trans Mountain en composant sans frais le 1-866-454-4717; un représentant de Trans Mountain vous rappellera par la suite. Vous pouvez aussi communiquer avec un conseiller ou une conseillère sur les processus de l'Office national de l'énergie en composant sans frais le 1-800-899-1265 ou en écrivant à TMX.Aide@neb-one.gc.ca afin de poser des questions ou pour en apprendre plus au sujet du mécanisme approprié de règlement des différends de l'Office. De l'information et des modèles, dont un formulaire de déclaration d'opposition, sont également disponibles au www.neb-one.gc.ca/TransMountainExpansion.

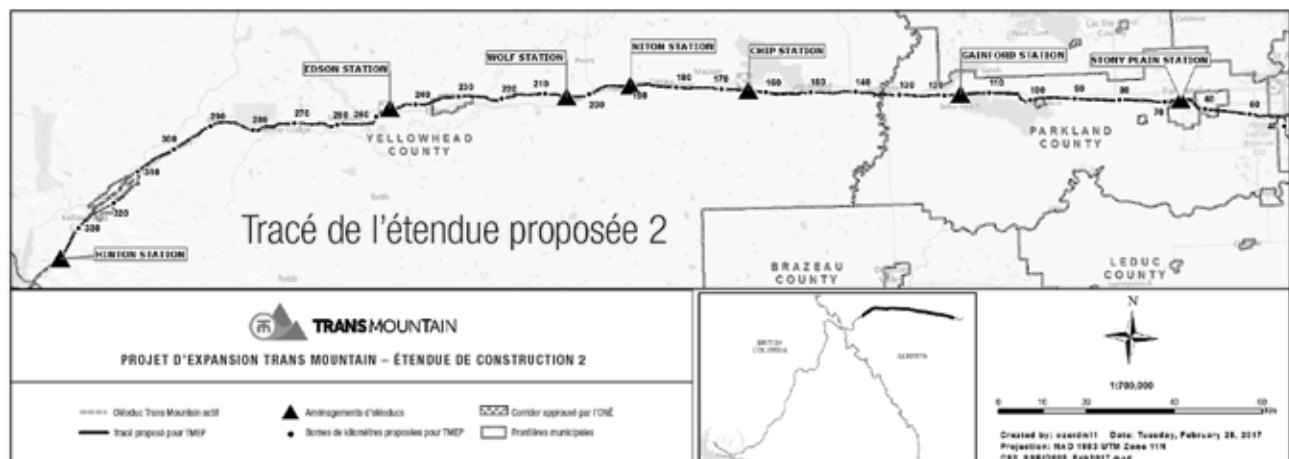

AVIS PUBLIC

Identification de la propriété

SE 28-53-26-W4M
NE 28-52-26-W4M
NW 28-52-26-W4M
NE 29-52-26-W4M
Plan 5597MC, Block A of NW 29-52-26-W4M
Plan 4911TR, Lot C of NW 29-52-26-W4M
Plan 4185RS, Block 1, Lot 1 of NE 30-52-26-W4M
Plan 4185RS, Block 1, Lot 2 of NE 30-52-26-W4M
Plan 4185RS, Block 1, Lot 3 of NE 30-52-26-W4M
Plan 4185RS, Block 1, Lot R of NE 30-52-26-W4M
Plan 1775RS, Block C of NE 30-52-26-W4M
Ptn. of NW 30-52-26-W4M
SW 31-52-26-W4M
Plan 0628768, Block 1, Lot 1 of SE 36-52-27-W4M
NE 25-52-27-W4M
SE 36-52-27-W4M
SW 36-52-27-W4M
SE 35-52-27-W4M
SW 35-52-27-W4M
Plan 1223022, Block 5, Lot 2 of SE 34-52-27-W4M
Plan 1223022, Block 5, Lot 3 of SE 34-52-27-W4M
Plan 1525617, Block 3, Lot 12 of SW 34-52-27-W4M
Plan 1525617, Block 3, Lot 11 of SW 34-52-27-W4M
Plan 1525617, Block 4, Lot 7 of SW 34-52-27-W4M
Plan 1523298, Block 1, Lot 10 of SW 34-52-27-W4M
Plan 1523298, Block 1, Lot 9 of SW 34-52-27-W4M
Plan 1523298, Block 1, Lot 8 of SW 34-52-27-W4M
Plan 0020868, Lot 1 of SE 33-52-27-W4M
SE 33-52-27-W4M
Plan 9925234, Block 4, Lot 11B of NE 33-52-27-W4M
Plan 9925234, Block 4, Lot 11A of NE 33-52-27-W4M
Plan 9925234, Block 4, Lot 12PUL of NE 33-52-27-W4M
Plan 7722050, Block 4, Lot 12 of NW 33-52-27-W4M
Plan 7722050, Block 4, Lot 7A of NW 33-52-27-W4M
Plan 1421557, Block 5, Lot 7A of NW 33-52-27-W4M
Plan 7722050, Block 5, Lot 7 of NW 33-52-27-W4M
Plan 7722050, Block 5, Lot 5-R of NW 33-52-27-W4M
Plan 7722050, Block 5, Lot 4 of NW 33-52-27-W4M
Plan 0123382, Block 5, Lot 2B of NW 33-52-27-W4M
Plan 0123382, Block 5, Lot 2A of NW 33-52-27-W4M
Plan 7722050, Block 5, Lot 1 of NW 33-52-27-W4M
NE 32-52-27-W4M
Ptn. of NW 32-52-27-W4M
Plan 6267R, Railway Right Of Way of NW 32-52-27-W4M
NW 32-52-27-W4M
SW 5-53-27-W4M
SE 6-53-27-W4M
NE 6-53-27-W4M
NW 6-53-27-W4M
S 1/2 of SW 7-53-27-W4M
Ptn. of SE 12-53-28-W4M
SE 12-53-28-W4M
Plan 9520308, Lot 1 of SW 12-53-28-W4M
Filed Plan 1290TH, Pump Station Site of SE 12-53-1-W5M
NW 12-53-1-W5M
NW 1-53-1-W5M
Plan 0822078, Block 1, Lot 2 of NW 1-53-1-W5M
NE 2-53-1-W5M
NW 2-53-1-W5M
NE 3-53-1-W5M
NW 3-53-1-W5M
NE 4-53-1-W5M
NW 4-53-1-W5M
Ptn. of NE 5-53-1-W5M
Ptn. of NE 5-53-1-W5M
Plan 8220443, Block 1, Lot 16 of SW 8-53-1-W5M
Plan 8220443, Block 1, Lot 17 of SW 8-53-1-W5M
Plan 8220443, Block 1, Lot 19 of SW 8-53-1-W5M
Plan 8220443, Block 6, Lot 7 of SW 8-53-1-W5M
Plan 8220443, Block 6, Lot 4 of SW 8-53-1-W5M
Plan 8220443, Block 6, Lot 3 of SW 8-53-1-W5M
Plan 8220443, Block 6, Lot 2 of SW 8-53-1-W5M
Plan 8220443, Block 6, Lot 1MR of SW 8-53-1-W5M
SE 7-53-1-W5M
Plan 3884TR, Block A of SE 7-53-1-W5M
Plan 169TR, Block 3 of SW 7-53-1-W5M
Plan 169 TR, Block 2 of SW 7-53-1-W5M
Plan 8120870, Block 2, Lot 39MR of SE 12-53-2-W5M
Plan 8120870, Block 2, Lot A of SE 12-53-2-W5M
Plan 8120870, Block 2, Lot 30 of SE 12-53-2-W5M
Plan 8120870, Block 2, Lot 29 of SE 12-53-2-W5M
Plan 8120870, Block 2, Lot 28 of SE 12-53-2-W5M
Plan 8120870, Block 2, Lot 27 of SE 12-53-2-W5M
Plan 8120870, Block 2, Lot 26 of SE 12-53-2-W5M
Plan 8120870, Block 1, Lot 12 of SE 12-53-2-W5M
Plan 7620086, Block 4, Lot 10 of W 12-53-2-W5M
Plan 7620086, Block 4, Lot 10 of W 12-53-2-W5M
Plan 7620086, Block 4, Lot R-4 (Reserve) of W 12-53-2-W5M
Plan 7922398, Block 4, Lot 6A of SW 12-53-2-W5M
Plan 7620086, Block 3, Lot 4 of W 12-53-2-W5M
Plan 7620086, Block 3, Lot R-6 (Reserve) of W 12-53-2-W5M
SE 11-53-2-W5M
Descriptive Plan 0024717, Lot 1 of SE 11-53-2-W5M
Plan 0524274, Block 1, Lot 17 of SW 11-53-2-W5M
Plan 0021703, Block 1, Lot 6 of SW 11-53-2-W5M
Plan 0021703, Block 3, Lot 5 of SW 11-53-2-W5M
Plan 0021703, Block 3, Lot 4 of SW 11-53-2-W5M
Plan 0021703, Block 3, Lot 2A of SW 11-53-2-W5M
Plan 0021703, Block 3, Lot 1MR Municipal Reserve of SW 11-53-2-W5M

SE 10-53-2-W5M
SW 10-53-2-W5M
S 1/2 of SE 9-53-2-W5M
N 1/2 of SE 9-53-2-W5M
SW 9-53-2-W5M
Ptn. of SE 8-53-2-W5M
Ptn. of SW 8-53-2-W5M
Ptn. of SE 7-53-2-W5M
Ptn. of SW 7-53-2-W5M
NW 7-53-2-W5M
Plan 9222931, Lot 1 of SE 12-53-3-W5M
Plan 9222931, Lot 2 of SE 12-53-3-W5M
Ptn. of NE 12-53-3-W5M
Ptn. Lot 3, 4 & 6, N 1/2 & SE of Lot 5 of SW 12-53-3-W5M
NW 12-53-3-W5M
NE 11-53-3-W5M
NW 11-53-3-W5M
Plan 6021363, Block 1 of NE 10-53-3-W5M
NW 10-53-3-W5M
NW 10-53-3-W5M
NW 10-53-3-W5M
NW 10-53-3-W5M
Ptn. of NE 9-53-3-W5M
NW 9-53-3-W5M
Ptn. of NW 9-53-3-W5M
NE 8-53-3-W5M
NW 8-53-3-W5M
NE 7-53-3-W5M
Ptn. of NW 7-53-3-W5M
Ptn. of NE 12-53-4-W5M
Ptn. of NE 12-53-4-W5M
Ptn. E 1/2 of NW 12-53-4-W5M
Ptn. W 1/2 of NW 12-53-4-W5M
Plan 9823804, Lot 8 of NW 12-53-4-W5M
NE 11-53-4-W5M
NW 11-53-4-W5M
NE 10-53-4-W5M
NW 10-53-4-W5M
NE 9-53-4-W5M
NW 9-53-4-W5M
Desc. Plan 9122412, Lot 1 of E 8-53-4-W5M
Ptn. of SE 17-53-4-W5M
Ptn. of NE 17-53-4-W5M
NW 17-53-4-W5M
Ptn. E 1/2 of 18-53-4-W5M
Ptn. E 1/2 of 18-53-4-W5M
NW 18-53-4-W5M
Ptn. of NE 13-53-5-W5M
NW 13-53-5-W5M
Plan 0023423, Block 1, Lot 3 of NE 14-53-5-W5M
E 1/2 of NW 14-53-5-W5M
Plan 9520443, Area "A" & Area "B" of NW 14-53-5-W5M
Plan 7820446, Lot P of NW 14-53-5-W5M
NE 15-53-5-W5M
NW 15-53-5-W5M
Descriptive Plan 0024698, Lot 1 of NW 15-53-5-W5M
Ptn. of NE 16-53-5-W5M
Ptn. of NW 16-53-5-W5M
Lot 15 & 16, Ptn. Lot 9 & 10 of 17-53-5-W5M
Plan 0123370, Lot 2 of NW 17-53-5-W5M
Plan 0123370, Lot 1 of NW 17-53-5-W5M
NE 18-53-5-W5M
NW 18-53-5-W5M
Plan 7721560, Lot 3 of NE 13-53-6-W5M
Plan 7721560, Lot 1 of NE 13-53-6-W5M
N 1/2 of NW 13-53-6-W5M
Railway Plan 6091V of NW 13-53-6-W5M
Ptn. N 1/2 of NW 13-53-6-W5M
NW 13-53-6-W5M
Plan 4418MC, Lot A of NE 14-53-6-W5M
NE 14-53-6-W5M
Ptn. of NW 14-53-6-W5M
NE 15-53-6-W5M
Ptn. of NW 15-53-6-W5M
Ptn. of NE 16-53-6-W5M
Ptn. of NW 16-53-6-W5M
That Part of NW 16-53-6-W5M
Ptn. of NE 17-53-6-W5M
NW 17-53-6-W5M
Desc. Plan 1022158, Block 1, Lot 2 of NE 18-53-6-W5M
Desc. Plan 1022158, Block 1, Lot 1 of NE 18-53-6-W5M
NW 18-53-6-W5M
NE 13-53-7-W5M
NE 13-53-7-W5M
NW 13-53-7-W5M
Descriptive Plan 9420827, Lot 1A of NE 14-53-7-W5M
NE 14-53-7-W5M
Ptn. of NW 14-53-7-W5M
Ptn. of NW 14-53-7-W5M
NE 15-53-7-W5M
N 1/2 of NW 15-53-7-W5M
NE 16-53-7-W5M
NW 16-53-7-W5M
Descriptive Plan 0024016, Lot 1 of SW 21-53-7-W5M
Plan 2146AT, Block X of SE 20-53-7-W5M
Plan 1070AL, Ptn. Block (2) of SE 20-53-7-W5M
Plan Entwistle 8320482, Block 2, Lot 1 of SE 20-53-7-W5M
Plan Entwistle 8320482, Block 2, Lot 2 of SE 20-53-7-W5M
Plan Entwistle 8320482, Block 2, Lot 3 of

SE 20-53-7-W5M
Plan Entwistle 8320482, Block 2, Lot 4 of SE 20-53-7-W5M
Plan 8821292, Block 3, Lot 4 of SE 20-53-7-W5M
All that Ptn. of Filed Plan 1007EU within SW 20-53-7-W5M
Plan 9223029, Lot 3 of SW 20-53-7-W5M
Plan 1907EU, Ptn. of SW 20-53-7-W5M
Filed Plan 1907EU, Ptn. of SW 20-53-7-W5M
Ptn. W 1/2 of 20-53-7-W5M
Ptn. of SE 19-53-7-W5M
Pembina River of SE 19-53-7-W5M
NE 17-53-7-W5M
NW 17-53-7-W5M
Plan 7720875, Lot 1-R (Reserve) of NW 17-53-7-W5M
NW 17-53-7-W5M
NE 18-53-7-W5M
Ptn. of SE 19-53-7-W5M
SW 19-53-7-W5M
Ptn. of SW 19-53-7-W5M
SE 24-53-8-W5M
SW 24-53-8-W5M
SE 23-53-8-W5M
SW 23-53-8-W5M
SE 22-53-8-W5M
Ptn. of NE 22-53-8-W5M
NW 22-53-8-W5M
NE 21-53-8-W5M
NW 21-53-8-W5M
Plan 0622220, Block 1, Lot 1 of NW 21-53-8-W5M
NE 20-53-8-W5M
NW 20-53-8-W5M
NE 19-53-8-W5M
N 1/2 of SE 19-53-8-W5M
SW 19-53-8-W5M
NW 19-53-8-W5M
NE 24-53-9-W5M
NW 24-53-9-W5M
NE 23-53-9-W5M
NW 23-53-9-W5M
NE 22-53-9-W5M
NW 22-53-9-W5M
NE 21-53-9-W5M
Ptn. of NE 20-53-9-W5M
NE 20-53-9-W5M
NW 20-53-9-W5M
NE 19-53-9-W5M
NW 19-53-9-W5M
NE 24-53-10-W5M
NW 24-53-10-W5M
NE 23-53-10-W5M
NW 23-53-10-W5M
NE 22-53-10-W5M
NW 22-53-10-W5M
NE 21-53-10-W5M
NW 21-53-10-W5M
SE 20-53-10-W5M
NW 20-53-10-W5M
Plan 722110, Area A (Pump Station Site) of SW 20-53-10-W5M
SE 30-53-10-W5M
SW 30-53-10-W5M
SE 25-53-11-W5M
SW 25-53-11-W5M
SE 26-53-11-W5M
SE 26-53-11-W5M
SW 26-53-11-W5M
SE 27-53-11-W5M
Plan 1025255, Block 1, Lot 4 of SW 27-53-11-W5M
Plan 1025255, Block 1, Lot 3 of SW 27-53-11-W5M
Plan 1025255, Block 1, Lot 1 of SW 27-53-11-W5M
SE 28-53-11-W5M
SW 28-53-11-W5M
NW 28-53-11-W5M
Plan 1220832, Block 1, Lot 1 of NE 29-53-11-W5M
Plan 4065MC, Lot A of NE 29-53-11-W5M
NE 29-53-11-W5M
NW 29-53-11-W5M
NW 30-53-11-W5M
Ptn. of NE 25-53-12-W5M
Ptn. of NW 25-53-12-W5M
NE 26-53-12-W5M
Ptn. of NW 26-53-12-W5M
Ptn. of NE 27-53-12-W5M
Ptn. of NE 28-53-12-W5M
NW 28-53-12-W5M
NE 29-53-12-W5M
NW 29-53-12-W5M
NE 30-53-12-W5M
SE 31-53-12-W5M
Ptn. of SW 31-53-12-W5M
Plan 1123526, Block 1, Lot 4 of SE 36-53-13-W5M
Ptn. of SE 36-53-13-W5M
Ptn. of SE 36-53-13-W5M
Plan 5842RS, Lot A of SE 36-53-13-W5M
Plan 3729MY, Lot (B) of SE 36-53-13-W5M
Ptn. of SE 36-53-13-W5M
SW 36-53-13-W5M

Plan 0728743, Block 2, Lot 1 of SE 35-53-13-W5M
SE 35-53-13-W5M
SW 35-53-13-W5M
SE 34-53-13-W5M
Plan 2981KS, Block (C) of SW 34-53-13-W5M
Plan 2981KS, Block (A) of SW 34-53-13-W5M
Plan 0520062, Block 1, Lot 1 of SE 33-53-13-W5M
SE 33-53-13-W5M
SW 33-53-13-W5M
SE 32-53-13-W5M
Right of Way Plan 2238MC, Access and Meter Station of SE 32-53-13-W5M
Plan 7521708, Lot A of SW 32-53-13-W5M
SW 32-53-13-W5M
SE 31-53-13-W5M
SW 31-53-13-W5M
SE 30-53-14-W5M
SW 30-53-14-W5M
Easterly Ptn. of NW 25-53-14-W5M
NW 25-53-14-W5M
Ptn. of NE 26-53-14-W5M
NE 26-53-14-W5M
NW 26-53-14-W5M
Ptn. of SW 26-53-14-W5M
SE 27-53-14-W5M
NW 22-53-14-W5M
SW 27-53-14-W5M
NE 21-53-14-W5M
NW 21-53-14-W5M
NE 20-53-14-W5M
NW 20-53-14-W5M
NE 19-53-14-W5M
NW 19-53-14-W5M
Plan 0722111, Area 'A' (Pump Station Site) of NW 19-53-14-W5M
Ptn. of NE 24-53-15-W5M
Ptn. of NE 24-53-15-W5M
Plan 0223880, Block 1, Lot 2 of NW 24-53-15-W5M
Plan 1122507, Block 1, Lot 3 of NW 24-53-15-W5M
Plan 1122507, Block 1, Lot 4 of NW 24-53-15-W5M
W 1/2 of NW 24-53-15-W5M
Plan 1020547, Block 1, Lot 4 of SW 25-53-15-W5M
SE 26-53-15-W5M
Ptn. of SE 26-53-15-W5M
SW 26-53-15-W5M
Ptn. of SW 26-53-15-W5M
SE 27-53-15-W5M
Descriptive Plan 9220726, Lot 1 of SE 27-53-15-W5M
SW 27-53-15-W5M
Plan 0627325, Block 4, Lot 1 of SE 28-53-15-W5M
SE 28-53-15-W5M
S 1/2 of SW 28-53-15-W5M
Plan 7821360, Block 3, Lot 28 of S 29-53-15-W5M
Plan 7821360, Block 3, Lot 24 of S 29-53-15-W5M
Plan 7821360, Block 3, Lot 23 of S 29-53-15-W5M
Plan 7821360, Block 2, Lot 1 of S 29-53-15-W5M
Plan 7821360, Block 2, Lot 6 of S 29-53-15-W5M
Plan 7821360, Block 2, Lot 7 of S 29-53-15-W5M
Plan 7821360, Block 2, Lot 8 of S 29-53-15-W5M
Plan 7821360, Block 2, Lot 9 of S 29-53-15-W5M
Plan 7821360, Block 2, Lot 10 of S 29-53-15-W5M
Plan 7821360, Block 2, Lot 11 of S 29-53-15-W5M
Plan 7821360, Block 2, Lot 14PUL of S 29-53-15-W5M
SE 30-53-15-W5M
SW 30-53-15-W5M
Descriptive Plan 0623899, Block 1, Lot 1 of SE 25-53-16-W5M
SE 25-53-16-W5M
Descriptive Plan 1422232, Block 2, Lot 6 of SE 25-53-16-W5M
SW 25-53-16-W5M
Ptn. of NW 24-53-16-W5M
NE 23-53-16-W5M
Plan 0120352, Block 2, Lot 3 of NW 23-53-16-W5M
NW 23-53-16-W5M
Plan 9624104, Block 1, Lot 2 of NE 22-53-16-W5M
Wolf Creek of NE 22-53-16-W5M
Ptn. of NE 22-53-16-W5M
S 1/2 of NW 22-53-16-W5M
SW 22-53-16-W5M
SE 21-53-16-W5M
SW 21-53-16-W5M
Ptn. Lot 1 & 8 of 20-53-16-W5M
McLeod River of SE 20-53-16-W5M
Ptn. Lot 2, 7 & 8 of SE 20-53-16-W5M
Ptn. Lot 9, 15 & 10 of NE 20-53-16-W5M
Lot 13 & 14, Ptn. Lot 11 & 12 of NW 20-53-16-W5M
N 1/2 of NE 19-53-16-W5M
E 1/2 of NW 19-53-16-W5M
Plan 9021012, Block 1, Lot 1 of NW 19-53-16-W5M
W 1/2 of NW 19-53-16-W5M
E 1/2 of NE 24-53-17-W5M
Plan 9521268, Block 2, Lot 2 of NE 24-53-17-W5M
Plan 9521268, Block 2, Lot 1 of NE 24-53-17-W5M
Plan 3731MC of NW 24-53-17-W5M
Plan 691AC of NW 24-53-17-W5M
Ptn. of NW 24-53-17-W5M
Ptn. of NE 23-53-17-W5M
Plan 5453NY, Lot (D) of NW 23-53-17-W5M
Plan 5453NY, Lot (C) of NW 23-53-17-W5M
Plan 5453NY, Lot (B) of NW 23-53-17-W5M
Plan 5453NY, Lot (A) of NW 23-53-17-W5M
Ptn. of NE 22-53-17-W5M

AVIS PUBLIC

Ptn. of NE 22-53-17-WSM
 Plan 8371AA, Block D of NW 22-53-17-WSM
 Plan 9622722, Block A, Lot 1 of NE 21-53-17-WSM
 Plan 2071AC, Block (A) of NE 21-53-17-WSM
 Plan 7720071, Block Nineteen (19), Lot Ninety Three-R
 (93-R) of E 21-53-17-WSM
 N 1/2 of NW 21-53-17-WSM
 Plan 889KS, Block X of NW 21-53-17-WSM
 Plan 9320119, Block 1, Lot 7 of NE 20-53-17-WSM
 Plan 1320169, Block 2, Lot 12 of NE 20-53-17-WSM
 Plan 1319ET, Block Two (2), Ptn. Lot Three (3) of
 NE 20-53-17-WSM
 NW 20-53-17-WSM
 NE 19-53-17-WSM
 SE 19-53-17-WSM
 Plan 0021462, Block 2, Lot 1 of SW 19-53-17-WSM
 Plan 0021458, Lot 12ER of SW 19-53-17-WSM
 Bench Creek of SW 19-53-17-WSM
 Condominium Plan 0021468 of SW 19-53-17-WSM
 Condo Plan 0021458, Unit 8 of SW 19-53-17-WSM
 Condo Plan 0021458, Unit 9 of SW 19-53-17-WSM
 Condo Plan 0021458, Unit 10 of SW 19-53-17-WSM
 Plan 0021462, Block 1, Lot 1 of SW 19-53-17-WSM
 Plan 0323500, Block 1, Lot 3 of SE 24-53-18-WSM
 SE 24-53-18-WSM
 N 1/2 of NE 13-53-18-WSM
 NW 13-53-18-WSM
 NE 14-53-18-WSM
 NW 14-53-18-WSM
 NE 15-53-18-WSM
 Ptn. of NE 15-53-18-WSM
 NW 15-53-18-WSM
 NE 16-53-18-WSM
 NW 16-53-18-WSM
 NE 17-53-18-WSM
 SE 17-53-18-WSM
 SW 17-53-18-WSM
 SE 18-53-18-WSM
 Filed Plan 3781HW, Pump Site of SW 18-53-18-WSM
 Plan 168NY of SW 18-53-18-WSM
 Plan 9624243, Block 2, Lot 1 of SW 18-53-18-WSM
 Ptn. of SE 13-53-19-WSM
 Plan 7620526, Lot (R) (Reserve) of SE 13-53-19-WSM
 Plan 7620526, Lot A of SE 13-53-19-WSM
 Ptn. of SE 13-53-19-WSM
 Plan 8320018, Lot B of SE 13-53-19-WSM
 SW 13-53-19-WSM
 NW 12-53-19-WSM
 NE 11-53-19-WSM
 SE 11-53-19-WSM
 SW 11-53-19-WSM
 NW 2-53-19-WSM
 SW 2-53-19-WSM
 Plan 54RS of SE 3-53-19-WSM

SE 3-53-19-WSM
 SW 3-53-19-WSM
 SE 4-53-19-WSM
 Plan 9521544, Lot 1 of SW 4-53-19-WSM
 SE 5-53-19-WSM
 S 1/2 of SW 5-53-19-WSM
 SE 6-53-19-WSM
 Ptn. of SW 6-53-19-WSM
 Railway Plan 54RS of SW 6-53-19-WSM
 Ptn. of SW 6-53-19-WSM
 SE 1-53-20-WSM
 SW 1-53-20-WSM
 SE 2-53-20-WSM
 NE 35-52-20-WSM
 NW 35-52-20-WSM
 NE 34-52-20-WSM
 SE 3-53-20-WSM
 SW 3-53-20-WSM
 SE 4-53-20-WSM
 SW 4-53-20-WSM
 SE 5-53-20-WSM
 SW 5-53-20-WSM
 SE 6-53-20-WSM
 SW 6-53-20-WSM
 SE 1-53-21-WSM
 SW 1-53-21-WSM
 SE 2-53-21-WSM
 SW 2-53-21-WSM
 SE 3-53-21-WSM
 SW 3-53-21-WSM
 SE 4-53-21-WSM
 NE 33-52-21-WSM
 NW 33-52-21-WSM
 NE 32-52-21-WSM
 NW 32-52-21-WSM
 NE 31-52-21-WSM
 Railway Plan 399RX of NE 31-52-21-WSM
 SE 31-52-21-WSM
 SW 31-52-21-WSM
 SE 36-52-22-WSM
 SW 36-52-22-WSM
 NW 36-52-22-WSM
 NE 35-52-22-WSM
 NW 35-52-22-WSM
 SW 2-53-22-WSM
 SE 3-53-22-WSM
 SW 3-53-22-WSM
 SE 4-53-22-WSM
 NE 4-53-22-WSM
 SW 4-53-22-WSM
 SE 5-53-22-WSM
 SW 5-53-22-WSM
 SE 6-53-22-WSM
 SW 6-53-22-WSM

NW 31-52-22-WSM
 NE 38-52-23-WSM
 NW 38-52-23-WSM
 NE 35-52-23-WSM
 SE 35-52-23-WSM
 SW 35-52-23-WSM
 NW 28-52-23-WSM
 NE 27-52-23-WSM
 SE 27-52-23-WSM
 SW 27-52-23-WSM
 SE 28-52-23-WSM
 NE 21-52-23-WSM
 NW 21-52-23-WSM
 SW 21-52-23-WSM
 SE 20-52-23-WSM
 SW 20-52-23-WSM
 NW 17-52-23-WSM
 NE 18-52-23-WSM
 SE 18-52-23-WSM
 SW 18-52-23-WSM
 SE 13-52-24-WSM
 Railway Plan 7468T of SE 13-52-24-WSM
 Plan 5251TR, Block 1, Lot 4 of SW 13-52-24-WSM
 Desc. Plan 9523368, Block 1, Lot 8 of NW 12-52-24-WSM
 Plan 5251TR, Block One (1), Lot Three (3) of
 NW 12-52-24-WSM
 Plan 5251TR, Block One (1), Lot Two-R (2-R) (Reserve) of
 NW 12-52-24-WSM
 Plan 8721549, Block 1, Lot 6 of NW 12-52-24-WSM
 Desc. Plan 9520629, Lot 7 of NW 12-52-24-WSM
 Plan 5251TR, Block One (1), Lot Five-R (5-R) (Reserve) of
 NW 12-52-24-WSM
 NE 11-52-24-WSM
 NW 11-52-24-WSM
 SW 11-52-24-WSM
 SE 10-52-24-WSM
 NE 3-52-24-WSM
 NW 3-52-24-WSM
 Plan 2789BS of NW 3-52-24-WSM
 NE 4-52-24-WSM
 SE 4-52-24-WSM
 SW 4-52-24-WSM
 NW 33-51-24-WSM
 Plan 3296BU of NW 33-51-24-WSM
 SW 33-51-24-WSM
 Railway Plan 7415AH of SW 33-51-24-WSM
 Railway Plan 1423575, Area 'A' of S 33-51-24-WSM
 NW 28-51-24-WSM
 SW 28-51-24-WSM
 NW 21-51-24-WSM
 NE 20-51-24-WSM
 NW 20-51-24-WSM
 SW 20-51-24-WSM
 SE 19-51-24-WSM

NE 18-51-24-WSM
 NW 18-51-24-WSM
 SW 18-51-24-WSM
 SE 13-51-25-WSM
 NE 12-51-25-WSM
 NW 12-51-25-WSM
 NE 11-51-25-WSM
 SE 11-51-25-WSM
 SW 11-51-25-WSM
 NW 2-51-25-WSM
 NE 3-51-25-WSM
 NW 3-51-25-WSM
 SW 3-51-25-WSM
 SE 4-51-25-WSM
 SW 4-51-25-WSM
 NW 32-50-25-WSM
 NE 31-50-25-WSM
 Descriptive Plan 9926009, Lot 2 of
 N 31-50-25-WSM
 Maskota Creek of NW 31-50-25-WSM
 Plan 6571KS, Lot A of NW 31-50-25-WSM
 Plan 8421889, Lot 1A of SW 31-50-25-WSM
 Plan 9222890, Lot 5 of S 31-50-25-WSM
 Plan 9221268, Lot 12 of SW 31-50-25-WSM
 Plan 9221268, Lot 2 of SW 31-50-25-WSM
 Plan 9221268, Lot 3 of SW 31-50-25-WSM
 Plan 9221268, Lot 4 of SW 31-50-25-WSM
 Plan 9221268, Lot 5 of SW 31-50-25-WSM
 Descriptive Plan 9921661, Lot 1 of
 NE 25-50-26-WSM
 Ptn. of NE 25-50-26-WSM
 Ptn. of SE 25-50-26-WSM
 NW 25-50-26-WSM
 SW 25-50-26-WSM
 NE 23-50-26-WSM
 SE 23-50-26-WSM
 SW 23-50-26-WSM
 Plan 052 0771, Block 1 & 2, Lot 2 of
 NW 14-50-26-WSM
 Plan 052 0771, Block 2, Lot 2 of SE 15-50-26-WSM
 NE 10-50-26-WSM
 NW 10-50-26-WSM
 SE 10-50-26-WSM
 SW 10-50-26-WSM
 NW 3-50-26-WSM
 NE 4-50-26-WSM
 SE 4-50-26-WSM
 NE 33-49-26-WSM
 NW 33-49-26-WSM
 Plan 446RS, Pump Station Site, N 1/2 Ptn. of
 NW 33-49-26-WSM

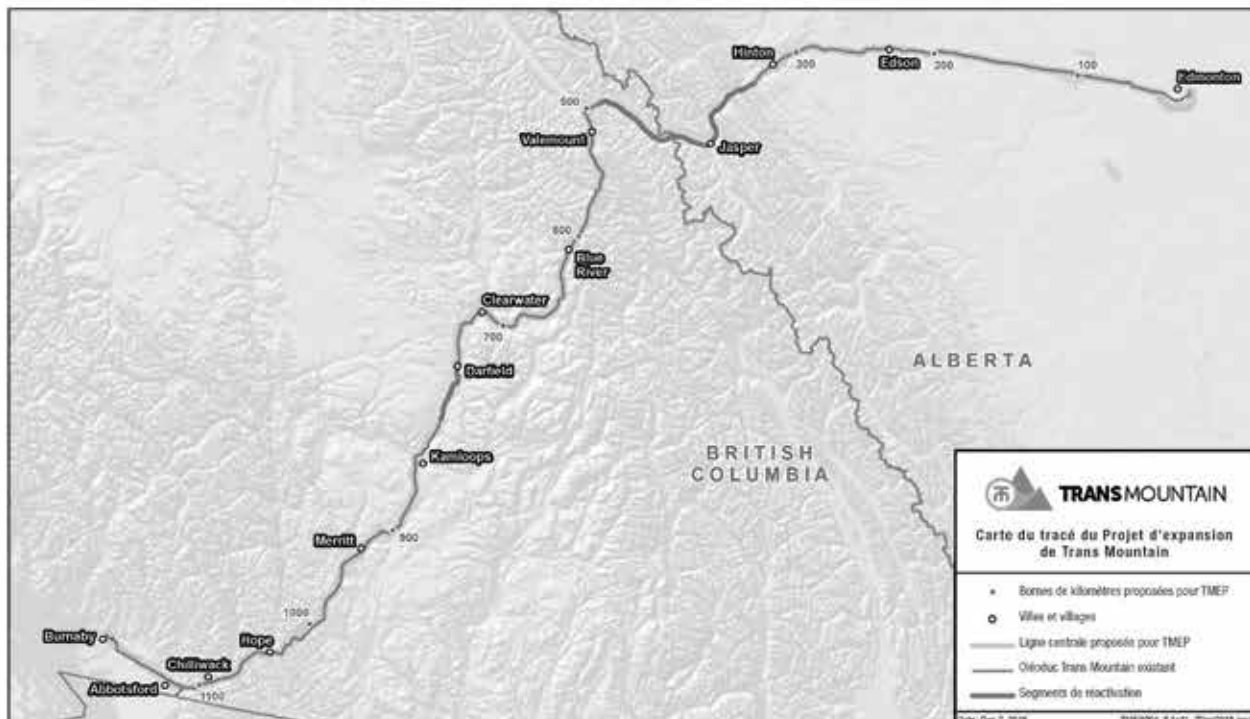

Canada



Calahoo Hills Golf Course

- 9 Holes
- Grass Greens
- BBQ Facilities
- Licensed Clubhouse

459-9081



Alberta Beach GOLF RESORT

WEEKDAY SPECIAL

4 Golfers + 2 Carts Great for Weekday Tournaments
\$140.00 (\$35 each) Monday thru Thursday (excluding holiday Mondays)

18 Holes	\$33.00 Weekdays	\$48.00 Weekends
9 Holes	\$20.00 Weekdays	\$37.00 Weekends
Cart Rental	\$18.00 9 Holes	\$28.00 18 Holes

To Book your Tee Times or Tournaments
 Call: (780) 924-GOLF (4653)



Senior Golf Special
 60+

GOLF & CART

17 Monday-Thursday
 Excludes holiday Mondays
 Play this gorgeous 18 hole course today!

Book online pineridgegolfresort.com
 or call 780-797-GOLF



GOLFER'S GUIDE

SIX GOLF PERSONALITIES THAT WILL MAKE OR BREAK YOUR GAME

(NC) From the rules drill sergeant, to the etiquette obsessed, no one likes to be on the course with that person. Here are a few of the personalities you should be keenly aware of when creating the perfect 18-hole pairing.

The Natural – They've had no lessons, no warm-up, old clubs but can consistently hit them long and straight every day.

Play with this person if... you crave a smooth, competitive game.

The Iceman – never phased by a shot that's off or a disgruntled competitor, the Iceman always keeps everyone's emotions in check.

Play with this person if... you want to cool down fired up players.

The Socialite – forget the game, this person is out for a good time. With positive vibes, and stories for days, this person is only interested in one hole: the 19th.

Play with this person if... your

scorecard is the last thing on your mind

The Personal Trainer – will gladly walk the length of the course with a 50 pound golf bag in tow. The PT prefers post-game chicken breasts over hot dogs, and comes equipped with a crisp low calorie light beer, such as Molson Canadian 67.

Play with this person if... you're an active calorie calculator who wants to tone up while having a good time on the greens.

The Chauffeur – likes driving the cart more than swinging the club and is happy to drop you off at every hole.

Play with this person if... the Personal Trainer has worn you out.

The Slicer – no matter how many lessons he's taken or how new his clubs are, he consistently hits his shots in the woods.

Play with this person if... you want to win!



Kokanee SPRINGS RV PARK

Seba Beach, AB
DRIVING RANGE

- 15 bay driving range
- Baskets & crates
- Public washrooms
- Club rentals
- Open 10am -8pm daily

780-797-3058

STAY AFTER YOUR GAME TO ENJOY



RV PUB & GRILL
 "WHERE FRIENDS MEET"

www.kokaneespringsrv.com
 Hwy 31, Seba Beach, AB | 780-797-3100

GOLFER'S GUIDE

HELP KIDS LEARN THE GAME OF GOLF

Adults who play golf know just how fun and frustrating the game can be. Whether you're a veteran golfer or someone just learning the links, golf can be challenging.

But as exacting as the game can be, it also can be just as rewarding, even for kids. Children who embrace the game of golf will learn a host of lessons they can apply in all facets of life. A humbling game even for professional golfers, golf can teach kids lessons in humility and the value of persistence even when things aren't going your way.

Golf is also a great way for parents to get kids off the couch and outdoors for some fun in the sun. Instead of spending summer afternoons in front of the television, kids who play golf are out patrolling pristine golf courses while getting some cardiovascular exercise along the way. Golf can also strengthen a child's hand-eye coordination, which can help them in other activities, including many different sports.

Though many people do not begin playing golf until they've reached adulthood, it's never too early for boys and girls to start learning the game of golf. Parents of preschoolers can start their kids off with a toddler play set. Though it's just a toy, a play set can help lay a solid foundation for future golfers. Kids who have watched Mom and Dad play golf or practice their swing can develop their own swings on their play set.

As kids approach school age, don't overlook the nearby putt-putt or miniature golf range as a valuable teaching tool. Miniature golf clubs are small enough for many children to use comfortably, and kids can use miniature golf courses as a place to put any lessons or advice on putting to good use. What's more, a miniature golf course is more than just golf, with creative courses and other fun activities, so kids won't feel overwhelmed with golf.

When kids move on from preschool to elementary school, some might want to tag along with Mom

or Dad to the driving range. You should try to avoid overwhelming kids with too much instruction or information. Instead, keep things as simple as possible, teaching them the basic swing and encouraging them no matter how quickly they adapt.

As kids enter middle school and approach high school, those who are enjoying the game of golf can take advantage of the driving range if they haven't already begun to. A driving range typically has markers that indicate the distance of a regular hole, regardless of which tee you will play from on an actual golf course. Kids can aim for holes at shorter distances to learn how far their drives are going. You can then adjust the lessons you teach your children based on how far youngsters can drive the ball.

As a child gets closer to high school, you might want to buy the child his or her own set of clubs. Look for inexpensive clubs (oftentimes, thrift stores or other secondhand retailers have clubs for sale) because growing children will eventually grow out of their first set of clubs. When your child finds a set of clubs that suits him or her, teach the proper way to swing and consider signing up your son or daughter for lessons. Those first

few lessons can prove invaluable, turning a pastime into a passion

kids will carry with them throughout their lives.

\$10.00

\$246⁰⁰

SAVER
SIX PAC!



**TERRAE
PINES**
GOLF & COUNTRY
CLUB

PHONE 780-458-1122
MUST RESERVE

1	2	3	4	5	6
---	---	---	---	---	---

SEE BACKSIDE FOR RULES | PRESENT CARD PRIOR TO GOLFING

LOCATED JUST 4 MIN NORTH OF ST. ALBERT



Ask about our
2 for 1 Bucket
Driving Range
Special

2 PLAY FOR
PRICE OF 1

- 9 OR 18 HOLES •
- Monday - Friday Anytime
- Weekends & Holidays

780.458.1122
WWW.TERRAEPINES.COM

SILVER SANDS GOLF RESORT



18 Hole Golf Course



Parkland's hidden gem of a golf course; located 45 minutes west of Edmonton on highway 16.

Book your company tournament today - we have special rates for weekdays. Call 780-797-2683.

Check silversandsgolfresort.com for weekly specials

Join us for Men's night on Wednesday's and Ladies night on Thursday's both 6:00 pm shogun start

 Silver Sands Village, Lake Isle
  silversandsgolfresort.com
 1-877-797-2683

GYPSD JUNE SCHOOL NEWS

**Submitted by Nikki Gilks,
Manager, Communications
Services | Grande Yellow-
head Public School Division**

LOBSTICK ZONE

Grand Trunk High School, Evansburg

June has arrived and with it comes some beautiful weather and the last month of our school year. Students and staff are busy wrapping up courses and preparing for Final Exams, Provincial Achievement Tests, and Diploma Exams. A full schedule of exams can be found at our website at www.grandtrunkhighschool.ca

The now annual Grand Trunk/

Harry Collinge Rock Tour kicks off on May 31st and will be travelling to schools in Drayton Valley, May-erthorpe, Fox Creek, Valleyview, and Grande Prairie. Students will be travelling and performing 2 concerts per day from May 31st until June 2nd with support from their teachers Mr. Kolotyluk and Mr. Watt. We wish them good luck as they go out to represent our school and community. The Grand Trunk High School Music program will also have a short home concert on Friday June 9th starting at 1pm – tour bands as well as some other student groups are going to perform the songs they have been working on – all parents are welcome to

attend.

Three Grand Trunk High School students have qualified for the Alberta High School Track and Field Provincials held in Edmonton. Allison Rusin qualified for the shot put event, Kyle Ropcean qualified for the hurdles, and Janelle Chechotko qualified for the pentathlon. All events are to be held at Foote Field in Edmonton on Friday, June 2nd and Saturday, June 3rd. We wish all three of these students the best of luck as they compete in the provincial competition.

GTHS Events for June

- June 9 Student Luncheon & Music Performance
- June 10-11 Biology 30 Diplomax

from 9am - 5pm

- June 16 Social 30 Diploma Part A
- June 17-18 Physics 30 Diplomax from 9am - 5pm
- June 18 Father's Day
- June 21 National Aboriginal Day
- June 23 Regular Classes End/ Social 30 Diploma Part B
- June 26 Junior & Senior High Final Exams Begin, Social 9 PAT
- June 27 LA 9 PAT
- June 28 Biology 30 Diploma/ Math 9 PAT
- June 29 Physics 30 Diploma
- June 30 Last Day for School-Based Staff

Evansview School, Evansburg

What a busy and exciting time of year here at Evansview. It's hard to believe it's already June! The end of the year is a time to celebrate our learning and look back at our students' accomplishments. Students have participated in many hands-on science workshops this past month. Field trips are an important part of our learning experiences and offer an opportunity to study in a different environment from others. Each class has a field trip planned for June as well as fun year-end activities before our awards ceremony.

Our peacekeepers and safety patrol volunteers will also be rewarded for their dedication to helping other students, with an Edmonton swim day. Swimming is booked for the third week of June for all Evansview classes at Entwistle pool and many of our student population will be showcased in our annual talent show in the first week of June.

Evansview School would like to thank our parent council and all of our incredible parent volunteers who have gone over and above in support of our school! Organized weekly hot lunches, community breakfasts, rewards and presentations along with class field trips are enjoyed with tremendous support, and the everyday backing in our classrooms for ALL students has helped make Evansview school a special place to be. We couldn't be prouder of our parent support.

We are busy making preparations for the 2017-2018 new school year and are so proud of our students at Evansview! Have a wonderful summer everyone.

EVW Events for June

- June 8 Kindergarten Open House for New Students
- June 9 Track & Field Day
- June 16 Waterpark Trip for Safety Patrol & Peacekeepers
- June 19 Provincial Exams for Grade 6 Begin, Swimming for all

BETTER QUALITY OF LIFE

and a money saver, too!

You can immediately see and feel the difference Elite makes to the quality of your water and the quality of your life. With Elite conditioned water, you and your family will look and feel better - with noticeable glowing complexions and soft, shiny hair.

Beautifully soft, dazzling whites and brilliant colors will replace the rough, matted clothing and towels your hard water previously produced.

Even housework is less of a chore as conditioned water leaves no bathtub ring, scummy film on shower stalls or unsightly spots on glassware, dishes and fixtures.

Your Elite water conditioner will save you time and money, too. You'll spend significantly less on detergents, cleaning products, conditioners, creams and personal grooming products. In addition, your plumbing fixtures and appliances will be protected against costly repairs or premature replacements.



QUALITY SALES & SERVICE OF:

- | | |
|-------------------------------------|------------------------------------|
| • DISTILLERS | • CHEMICAL-FREE IRON FILTERS |
| • SUBMERSIBLE PUMPS | • SOFTENERS |
| • SEPTIC & JET PUMPS | • CHLORINATION SYSTEMS |
| • PIPE, WIRE & FITTINGS | • MOBILE SHOCK CHLORINATION |
| • BOTTLE BUSTER (R.O. WATER COOLER) | • SEDIMENT, TASTE & ODOR FILTERS |
| • CHLORINE BLEACH, CHEMICALS & SALT | • REVERSE OSMOSIS FILTERS (R.O.'s) |
| • 3 MOBILE SERVICE VEHICLES | • HOT TUBS & JETTED TUBS |
| | • POOL & SPA FILTERS & CHEMICALS |

• FREE WATER ANALYSIS •

OUR WORKMANSHIP IS GUARANTEED!

The benefits and savings provided by Elite conditioned water will make a wonderful difference in your life.

QUALITY WATER SERVICES LTD.

20 South Ave., SPRUCE GROVE

962-6040 425-2934 (Edm. Direct)



"We're recommended the MOST as the company that knows the MOST"

GYPSD June School News

Grades

- June 21 National Aboriginal Day Celebration
 - June 28 Grade 6 Farewell – Dinner
 - June 29 Last Day for Students
- Niton Central School, Niton Junction

This April, with the help of many dedicated parent organizers and volunteers, Niton hosted a terrific talent show. We were able to spread the word out in the community, host tryouts and set up an evening to highlight the talents of many of our students. Some of the talents showcased were singing, dancing, musical instruments, puppet shows, ventriloquist, magic tricks, short act plays, jokes, and a uni-cycle rider. This wonderful event allowed our students, parents, and community members to come together and provide a night of entertainment for a packed crowd. In addition, we brought in six guest judges, including our own Supt. Cory Gray. Everyone had a great time and we are looking forward to making an annual event.

We finished our final reading blitz for the year in mid-April. We were very fortunate to have the help of parent volunteers and the teamwork of teachers, admin, aides, and support staff, who all worked together to make sure that this is a great experience for our young readers. The atmosphere that our reading blitz has created is one that fosters acceptance of different reading abilities amongst different ages or grade levels. All students work together with the common goal to become better readers.

At the end of April, our Grade nines had the opportunity to go on a fieldtrip to the Palisades. During this trip, they were able to participate in a wide variety of team building activities that required the use of problem solving skills. They learned some survival skills, how to use a GPS for tracking and had the chance to take part in activities that built up communication skills. In their downtime, they also had the opportunity to have some fun mountain biking and canoeing. However, the highlight of the trip was their white water rafting adventure, where they had the opportunity to take control and lead their classmates down the rapids.

Wildwood School, Wildwood

The standing joke at Wildwood School is that the shortest month of the school year is April/may/june! Things do seem to speed up at this time of year and the longer days make us all feel as if we are almost superhuman . . . almost.

We have quite a to do list going for the month. Just before June begins students participate in 'Town Clean-up' demonstrating citizenship before the Wildwood Bronc Bustin event. Soon our Grade 4 and 5 class will be having their pond day for Science. After that our next year Kindergarten 'Interns' will spend time in the classroom getting a sense as to what life in the classroom will be like next year.

Our Grade 4/5 class will complete their time spent with students from the Mother Earth Charter School. The Grade 9 class will soon be celebrating their Grade 9 farewell with the Grade 6 class heading off on their Jasper trip soon after that. At mid-

month the Grade 4/5 class visit Fort Edmonton Park and tour the Edmonton Waste Management Center.

Mid-month also brings our Elementary Track and Field Day and sets the stage for students to focus on final exams and testing with the Grade 6 and 9 students completing Provincial Achievement tests over a ten day stretch.

And all of this caps off a homerun year with school awards on the last afternoon of the student year. Rounding Third and Headed for Home is part of the Wildwood Advantage: Small School, BIG Ideas!

WW Events for June

- June 6 Grade 4 & 5 Pond Day

- June 7 Kinder Interns Evening
- June 8 Cultural Exchange Grade 4 & 5 to MECCS – Tipple Museum and Pembina
- June 9 Grade 4 & 5 Library Visit, Grade 9 Farewell
- June 12-13 Grade Six Jasper Trip
- June 14 Grade 4 & 5 Fort Edmonton, Edmonton Waste Management Tour, Kinder interns Morning
- June 15 Track and Field Day
- June 16 Ag Service Board Presentation to 4 & 5
- June 20 Grade 4/5 Year End Trip Nojack Picnic, Niton Swim
- June 21 National Aboriginal Day
- June 29 School Awards, Final Report Card

gold canyon

Spring/Summer 2017

CALL ME TODAY TO
BOOK YOUR PARTY
Jodi Cazac
780.995.6951



Candles. Décor. Jewellery. Everything you need to sparkle!

OUR Candles



Tealights



Scent Pods® & Warmers

Décor and trend-inspired flameless scent systems that can be set on a timer. Swap scents easily with self-contained Scent Pods.



earthy	flowerie	jewellery	aromatic	open air	delish	farm fresh
 SUNSHINE	 ORANGE BLOSSOM	 PINK WISHES	 TEA LEAVES	 COASTAL BREEZE	 SWEET SUN TEA	 BERRY-KUM-KUM
 MOUNTAIN HONEY	 SEA SALT VANILLA	 WILDFLOWER KISS	 LAVENDER CHAMOMILE	 HARBOR BREEZE	 GRAPEFRUIT SORBET	 PINK PUNCH

LETTER TO THE EDITOR: WHAT'S HAPPENING AT JACKFISH LAKE?

Submitted by Rita Pile

Only people within a few miles radius of the South bank of Jackfish Lake will have been given the heads up about a new development proposal there...but I believe it will affect anyone who enjoys Jackfish Lake for boating, swimming, fishing etc. so I want to let everyone in the Parkland County area know what is going on. If you live in Parkland County, and you care about Jackfish Lake please express your opinion to the mayor rshaigec@parklandcounty.com and to the development officer dmartin@parklandcounty.com so that they know how you feel about the proposal. If they approve the new subdivision on Jackfish Lake of 75 more lots, then at least you can say you did your part to oppose them (if you did). Please add their File No. to your letter so that it goes to the right file: PD-17-015 & PD-17-016 and the official name of the proposal is: West Point Estates Outline Plan & Land Use Bylaw Amendment Application, Legal Description NW & NE-9-52-2-W5M.

Here is the plan. There is a beautifully forested section of the lake (fully mature trees) that stands about 100 metres deep in some areas, less in others, for a mile or so along the South bank of

Jackfish Lake. It protects the lake from pollutants by drinking them up through the tree roots. This tree belt preserves the beauty of the lake, a safe habitat for the wildlife of the lake...and allows us humans to continue to enjoy clean water at the lake for our summer fun. There are many thousands of birds, fish and amphibians, not to mention smaller creatures that presently inhabit Jackfish Lake, and wildlife of the land around it that depends on its clean, drinkable water. This property, including the fields just behind the tree belt has fallen into the hands of a man who wishes to push many of them down to create his subdivision...even though the Environmental Sensitivity Assessment on the Parkland County Website warns us against developing within 100 Metres of the lake.

I'm not sure what the purpose of having an Environmental Sensitivity Assessment is, if developers are allowed to ignore them. The good news is we do have the power to stop them by denying their request to change the Land Use Bylaw. They have to change this Bylaw in order to proceed. The developers have kept it very hush hush, telling only who they have to tell legally...and they only just, very quietly, slid the development proposal in after

leaving us hanging for almost a year after their required proposal to the public...and our deadline for opposing it is June 14th...and then it will be too late to stop it. Not a very big window of opportunity...Which is why it is so important for you to act quickly, and put a simple request on all of your social medias asking people to express their opinions, and also don't forget to express your own opinion to: the mayor at rshaigec@parklandcounty.com and also to the approving officer at the land development office at dmartin@parklandcounty.com

The plan is to develop 75 more lots just off the lake (with 30 of them proposed as lake-front lots and the rest directly behind). What will happen to public access? Let's think about it for a second. How many more boats would 30 new lakefront lots mean on Jackfish Lake? We are restricted from launching very many now, so how would it be handled with this many more? If you think it is busy now...

There was a Blue-Green Algae warning put out last year in June. The year before I believe it wasn't until late August, and it wasn't all that worrying because most were done with the lake for the season and it had time to recover over winter. When Blue-Green Algae

takes over a lake, the lake dies. Too dramatic? The Blue-Green Algae poisons the water. Period. It has already happened to countless Albertan lakes when nobody stood up for them and just let the scenario play out, development after development. Imagine...No more fish at Jackfish Lake; all dead. No longer a water-source for the geese, ducks, loons, deer, foxes or other creatures that want a drink...including our pets. Would you allow your child to swim in it? If the problem of Blue-Green Algae is this bad now, how can anyone justify putting more pressure on the lake? What is the carrying capacity of Jackfish Lake anyway? The Environmental Sensitivity Assessment on the Parkland County Website warns us against it...and we have the power to stop it!

Whether you do it for the fish, birds, other wildlife, your dog or cat, or whether you do it so you and your children can continue to enjoy boating, water-skiing, swimming etc. on Jackfish lake, I hope I have inspired you to take just a moment and fire off a quick little e-mail to the addresses given. You deserve your say, and Jackfish Lake needs your help...or we could all just let it play out and see what happens.



Come Celebrate 50 Years!

SATURDAY JUNE 10

Scratch and Save up to 50% on parts and accessories.

Enjoy face painting, tattoos and balloon animals for the kids from 10 -2.

Sign up for our Honda ATV and SSV Demo Rides!

Sunday June 11th and Sunday July 16th

Watch as 1 of 50 contestants choose a key to start their brand new 2017 TRX420 Honda Quad!



Support SAIF (Stop Abuse In Families)

Fundraising BBQ and raffle. Enter to win a \$1000 cash or a 2017 Ski-Doo Tundra Sport.

(total tickets: 10,125. Must be 18 yrs. or older. Draw Date Nov. 24/2017 @ Riverside Honda and Skidoo. Raffle number 459457)



15 Inglewood Drive, St. Albert, AB.

1.800.819.7433 (780) 458.7227

www.riversidehonda.com

UNRESERVED AUCTIONS

**FRI., JUNE 9TH - 9:00 A.M. - FARM & CONSTRUCTION EQUIPMENT CONSIGNMENT
FROM REDWATER 1 MILE EAST TO RR 214 AND 2.5 MILES NORTH - PH: 780-446-9555**

SELLING FROM LEDER STEEL (EDMONTON) Terex Zoom Boom • 6 Enclosed Cargo Trailers • 5 Gas Welders • **60' OFFICE TRAILER** • 2-40' Seacans • **APPROX. 150 TONS OF NEW STEEL** • Flat Bar, Angle, H&I Beam, Sq Tubing, Rd Bar, Pipe • Large Amount of Welding Related Equipment • Welding Rod • Tables • **CLIFF PH: 780-656-0255** JD 9600 & JD 8820 Combines • MF 220-26' Swather • **WAYNE PH: 780-519-2211** Morand Crowding Tub • IH 915 Combine • JD 8650 Tractor • Degelman Blade • 2002 Chev Trailblazer • **DAN PH: 780-689-2478** Cat 315 Trackhoe • Toyota 5000 lb Fork Lift • Older Rough Terrain Picker • **OTHER CONSIGNORS** Komatsu Track Loader • **AS NEW PRO MAC 3G11** Brush Head for Trackhoe • IH Tandem Manure Spreader • 2 - 1033 Bale Wagons • JD 7720 Combine c/w Rev • JD 530 Baler • 1033 Bale Wagon • NH 495 Haybind • 65' Flexicoil Sprayer • 1969 Chev 3 Ton • NH TX66 Combine & 25' Straight Cut Header • Roadway 30' Self Contained Skid Unit • VG • NH 664 Rd Baler • Ford 600 Grain Truck • Chev C60 Grain Truck • JD 336 Sq. Baler • GMC Plow Truck • **2007 IH TANDEM GRAIN TRUCK**; Auto • 3640 Spray Coupe • Heston 8200 Swather • Hotsy Steamer Mounted in Van c/w Water Tanks; VG • **SELICK** 10,000 lb 4x4 Fork Lift; VG • Quantity of Good Haying & Harvest Equipment • **HUGE AMOUNT OF NEW STEEL, WELDERS, SHOP EQUIPMENT, PALLET RACKING** • NOTE: MISC SIDE IS FULL • **NO MORE MISC. ACCEPTED** **VIEW ONLINE** **INTERNET BIDDING**

**SUN., JUNE 11TH - 9:00 A.M. - COLLECTOR VEHICLES, TRACTORS & ANTIQUES
FROM REDWATER 1 MILE EAST TO RR 214 & 2.5 MILES NORTH - PH: 780-446-9555**

BILL PH: 780-689-1443 2008 FEATHERLITE 40' Gooseneck Car Hauler; Triple Axle; Loaded; Approx 2000 mi; Excellent • 1998 **CORVETTE**; 350; 6 Spd; 45,000 km; US Car • 1968 **MUSTANG** Convertible; 302; 4 Spd; California Car, Restored • 2007 RT Gooseneck Flat Deck; Triple Axle; Rear Hyd. Tilt • **ED PH: 780-222-9394** 2000 Corvette; V8; 6 Spd; 17,000 km • 2012 Enclosed 48' Triple Axle Car Hauler; Approx 2000 miles • **MEL PH: 780-720-2103** 1989 Chrysler LeBaron Conv • 1992 Toyota Celica • 1987 Corvette; 113,000 km • **KEN PH: 587-340-8475** 1984 Cadillac Fleetwood Brougham Elegance; Premium • **RON PH: 780-446-7652** JD Unstyled AR, B, H, R, 720D, 820, 830 Tractors • AC 8 Tractor • **RUSS PH: 780-908-9033** JD 60 & AR Tractors • **JACK PH: 780-567-2234** 1963 Melroe 444 Bobcat • **OTHER CONSIGNORS** Foton MFWA Tractor • Cord Wood Saw • Wood Splitter • Fordson Dexta Tractor • MF 35 Special Tractor • AC D14 Tractor • Approx 2006 Buell Motorbike • Case 500 Diesel Tractor • Case DC4 • JD A Tractor • JD 720 Gas Tractor • Hart-Parr 18-36 on Steel • 2011 Chev Silverado 4x4; 33,800 km; Estate • 2 Seat Horse Buggy • **QUANTITY OF QUALITY ANTIQUE ITEMS** • **THERE WILL BE AT LEAST 100 TRACTORS PLUS BOATS, CARS & RV'S** • **YARD WILL BE FULL** **VIEW ONLINE** **SOME GOOD CLEAN 1/2 & 1 TONS** **INTERNET BIDDING**

**FRI., JUNE 16TH & SAT., JUNE 17TH - 10:00 A.M. - ESTATE OF DAVE OSELIES
PH: 780-963-6347 (Jerry) • 3025 Museum Rd - From Alberta Beach South to Museum Road, 3 km East**

PREVIEW - JUNE 10TH FROM 12 NOON TO 6 PM **SELLING FRIDAY** MF 35 Gas TRACTOR c/w Loader • 3 pt Attach • Riding Mowers • Chain Saws • Yard Equip • Generators • Tools • Old Farm Machinery • Huge Amount of Misc & Households • **SELLING SAT., JUNE 17TH** Over 10,000 **LICENSE PLATES** • Church Bell • 2 V.G. Old Winger Washers • Lounge Chair • Rocks • V. Old Organs • Well Pumps • Horse Drawn Equip • W&C Stoves • Wood Crates • Jars • Swords • Meat Grinders • Trophies • Baby Strollers • Sad & Coal Irons • Railway Lamp • **PLUS QUANTITY OF ANTIQUES** • **HUGE AMOUNT TO SELL** **PREVIEW IS RECOMMENDED**

TUES., JUNE 20TH - 4:00 P.M. - FOR POWLEY'S - MUNDARE, AB - PH: 780-467-5650

COMBINES 1996 CASE IH 2188; SN #JJC0191541; 260 hp; AFX Rotor; Factory Grain & Tailings Monitor; Chopper & Spreader; Good Rubber; 2510 Sep hrs; Monitor; AC; Recent Work: 2017 Tailings Lift Chain; Straw Chopper Knives; 2016 Clean Grain Lift Chain; 2015 Feeder Chain; 2014 New PU Belts • 1982 White **HARVEST BOSS 8900**; Perkins 6 Cyl Turbo; Hydro; 3635 Eng hrs; Good Rubber & PU Belts; Straw Chopper; 2013 Rebuilt Inject Pump & Injectors • **TRACTORS** 1981 Massey 4840; SN #9D003619; 265 hp; 5120 hrs; Plumbed for Drill; 7 New Tires; Recent Work: 2015 Eng Overhaul Including Rebuilt Heads & Injector Overhaul; Manual; 2014 Front Axle Rebuilt; Rear Axle Approx 50% Within Tolerance; New U-Joints; Brakes Rebuilt; All Filters Replaced - Fully Up To Date; Last Used 2016 • Case 730 c/w FE Loader; 18.4 x 30's VG; Live PTO; 4 Spd with High/Low Range • Minneapolis U Tractor • **SEEDING & TILLAGE** Flexi-Coil 600 - 34' Air Seeder Cult Single Shoot; 1720 **FLEXICOIL** Dual Shoot Air Cart; Valmar Applicator; Manifolds VG Shape; c/w Fine, Coarse & Extra Coarse Rollers; Extra Course Roller Can Deliver Up To 300 Lbs/Acre of Fert with 51 lbs/Sq Ft Density; 2 Sets of Manuals; Recent Work: 2017 Coarse Roller Re-Baring; 2016 New 14" Shovels; 2013 New 1" Hoses; 2014 Rebuilt Extra Coarse Roller; Last Used 2016 • **Riteway 56' HARROW PACKERS**; Hvy Weight Packers • White 24' Discs • Coop 27' **D.TILLAGE** c/w Spring Tooth Harrows • Degelman Flotation Rock Picker; Whl Drive; Hyd Lift & Dump • **SPRAYING** Hammond 70' **SPRAYER** c/w 1000 US Gal Tank; SN #A01019; Good Rubber; Recent Work: 2012 New Hoses, Cntrl Values, 10 Gal Nozzles & Screens; Last Used 2012 • **GRAIN HANDLING** **BUHLER FK 10" x 70' Auger**; PTO; Looks Like New; Last Used 2016 • Brandt 8" Auger; 9" Intake; 2015 New 28 hp Subaru EFI Motor; Last Used 2016; Only 20 hrs • **GRAIN BINS** (all bins in very good condition & on solid bases) 2012 Westor Hopper; 4900 Bu; Aeration Tube; 2 Roof Vents; Stormax Temp Sensor Cable • 2009 **GLOBEL HOPPER**; 4900 Bu; Aeration Tube; 2 Roof Vents; Stormax Temp Sensor Cable • 2004 **GLOBEL HOPPER**; 4900 Bu; Aeration Tube; High Spd Centrifugal Fan c/w 7 hp Elect Motor & Cover; Heater 100,000 btu (propane or natural gas); 2 Roof Vents; Stormax Temp Sensor Cable • 2000 **TWISTER HOPPER**; 2200 Bu; Rocket Aeration; High Spd Centrifugal Fan c/w 3 hp Motor; Heater 60,000 btu (propane or natural gas); Stormax Temp Sensor Cable. Like New • **SWATHER** 2 - Versatile 400 18' **SWATHERS** c/w PU Reels; 2014 New Knives; Guards; Guides; Rebuilt Pickup Reels With New Woods & Bushings; Rebuilt Seats; No Cabs

FRI., JUNE 23RD - 4:00 P.M. - FOR LOVETH MAKI - LAC LA BICHE, AB

SAT., JUNE 24TH - 10:30 A.M. - BEV KARPETZ & THE ESTATE OF JOHN KARPETZ - LAC LA BICHE

THURS., JULY 6TH - 11:00 A.M. - MIKE BERLINGUETTE - ST. PAUL, AB - PH: 780-614-3615

2013 MASSEY 7619 MFWD Tractor; CAHR; 170 Eng; 140 hp PTO; 350 Orig Hrs; CVT Trans; Grapple; c/w Trimble 750 • 2004 Agco RT100 MFW 100 hp PTO; 5200 Hrs; CAHR; CVT Trans; 3 pt • 2008 MF 9790 Combine; 20.8 x 38 Duals • MF 220 Swather; CAHR; Newer 30' Table; Ull Reels; 1641 Hrs • 2015 Sommers 60' Hvy Harrows; Like New • Morris CP725 - 29' Deep Tillage c/w 4 Bar Tines; Rear Hitch; Anhydrous • Bourgault 1450 - 80' Sprayer; Hyd Drive • Heston 956 Rnd Baler • Brandt 4450 Feed Wagon • Bale King Bale Shredder • Morris 14 Rnd Bale Picker • New Concept Elect Mill c/w Augers & Bins • Norac Scale c/w Scale & Printer • **GOOD QUALITY HOPPER BINS & AUGERS** • 1979 Chev Tandem V8; 584 Spd; c/w 18' Steel Box • 1980 GMC 7000 SA c/w 16' Steel Box • **INTERNET BIDDING** **BRIEF LISTING**

SAT., JULY 8TH - 11:00 A.M. - RUSSEL & OLGA DMYTRYK - THORHILD - PH: 780-398-2181

JD 8960 4WD Tractor; 322 hp Cummins; 24 Spd • JD 4720 Sprayer; 90'; 1377 hrs • Cat Model 70 - 10 Yd Scraper • JD 9760 STS Combine • Premier 150 Swather; Dual Direction; 581 hrs • Concord 40' Sngl Shoot 5 Plex Cult; 12" Spacing • Degelman 40' Land Roller • JD 1610 - 32' D.Tillage • Highline 70' Hvy Time Harrows • 2004 Kenworth 900B c/w 60" Bunk; Cat C15; 13 Spd • 2003 Advance 35' TA Grain Trailer; Air Ride • 1990 IH 8300 TA Fifth Whl Truck • 2 - 1975 IH Grain Trucks • Brandt 8" x 37' Super Charged SP Auger • FK 13" x 70' Hyd Swing Away • Vertec VT5500 PTO 5 Tier Dryer • **INTERNET BIDDING** **BRIEF LISTING**

ED PRODANIUK AUCTIONS

EPAUCTIONS

ONLINE - www.prodaniukauctions.com

PH. 780-446-9555 FAX. 780-473-5750

EMAIL - edprodaniukauctions@gmail.com

JUNE 17TH AUCTION

FOR: SENIORS ESTATE AND CONSIGNMENT

Located: BARRHEAD RODEO GROUNDS (Under Roof)

Saturday Afternoon, June 17th at 1:00P.M.

SPECIAL / VERY NICE: * 2004 Chev 1500 Truck w/ (122 k km), Ext Cab, Auto, dark grey, box cover * 2012 BOMBARDIER Traxter Max XT 4x4 Quad w (390 mi), yellow, Snow blade, Walk Thru Centre, 4 Swamp Track Conversion Kit for interchanging Tires, Winch (Beauty) * 2011 LINAAI 300 SE Standard Quad w (4000 km), 2 & 4 WD * POLARIS Sportsman 400 Quad w 4WD, Winch, green * Large Asst of Like New Tools (Estate) * 2006 Dodge Dakota w (198 k km), 3.7 L V8, auto, AC, Hard Top Box Cover

LIVESTOCK EQ and FARM DISPERSAL: * 2 Solar Panels w Water Systems, 2 Batteries * Gas & Eltc 2" Water Pumps * 3 of 12' HD Gate Panels w 3 of 12' Extensions * 2/12' Gates * Rubber Mats * Hi Corral Maternity Pen * Trim Chute * Cow (Hoof Trim Clamp) (Lifting Clamp) (Halters) * Feed Pots * Dehorner * Ritchie Auto Waterer * 6 Plastic Calf Shelters * Barn Fans * Calf Puller * Eltc (Fence Posts) (4 Rolls Hi Tensil) (Posts) * 10/12/16 ft Gates * 12 V Grass Seeder * Sucker Rod Stack Surround * 20 New 24' Free Stand Pipe/Sucker Rod Panels

EQUIPMENT: * Factory Hay Wagon w 6 axles, Metal Deck, good * Ford 9N Tractor * 19 Cult Sweeps * Eltc Transfer Augers (2 of 6" x 16" & 20' Augers) (4" x 12") * Auger Hoppers * Airation 1/2 Circles * Belt Lacer & Lacing * H/M 5th W Trailer w 8x20 deck for 8 bales

EXTRAS: * Tidy Tank * 2 Ramps * Deck Railing * 50' Wood Snow Fence * Plastic Tub * 225 Welder w 14hp Koehler * Meat Saw

ANTIQUES: * RR Jack * Cream Can, Milk Strainer, Milk Bottle Carton * Lic Plates * Bottles * Metal Toys * Dirt Slip * 2/60's Motor Heads * Hub Caps

INDUSTRIAL: * 2006 Ford 350 Supercab w 6.0 diesel, auto, 4x4, dually, well maintained, (379k kms), steel deck * 20' BH Equip Trailer w S/In Ramps * 12' BH Dump Trailer w 2 axles, white * 2012 PT30 Skid Steer on Tracks w (1300 hrs), 34 hp, 52" Wide * Skidsteer 48" hyd rotating Pavement Sweeper * 5th Wheel for Ford 9000 Louisville

JD LAWNMOWERS and YARD: * Riding Mowers (JD L120 w 25hr) (JD 145 w 230 hr, 48" Cut) (JD 110w 250 hr, 42" Cut)

RECREATION: * Nice 32' SUN TRACKER Houseboat w 3.0 Mercruiser Inboard, Kitchen, BBQ, Sleeping Quarters * Nice 2006 JAYCO OCTANE Z x 24' Toy Hauler w Fold Down Beds * Presidential Gas Powered Golf Cart * Like New Champion 1500 Watt Max 1200 Generator * Honda 2000 EU Inverter * Nice Shrader Wood Heater * H/M 12' FG Skeeter Boat w trailer, 9.5 hp Eska

EXCELLENT: * 2011 Harley Davidson Road Glide Ultra Bike 1 (16,328 km), 2nd Passenger Seat, Travel Compartment, Ferring Batwing Hard Bags

SENIORS DISPERSAL: * 2012 Kubota RTV 1100 Side by Side, Seats 4, 600 hrs, diesel, hyd dump * 1995 Trailer w tilt steel deck * 2012 Apache 17' Car Hauler w 2 @ 7000 lb axles, stand up ramps * 1995 Bobcat 773 Skid Steer w (1600 hr), Foot Controls, Aux Hyd * 2 Skid Steer Buckets 78" and 74" * Brand New 86" 6 Way Blade Att

LOW KM TRUCK: * 2011 Ford Ranger, Ext Cab, 4x4, w/ 86k km, Maroon, Auto

JUNE 22ND AUCTION

FOR: ESTATE OF TED CIERNY

Located: From MAYERTHORPE – Appx 9 mi Won Hwy 43
to TWP 584, Then W on TWP 584 to 9423 TW Rd 584

Thursday Evening, June 22nd at 6:00P.M.

TRACTORS and 3 POINT EQ: * 92 JD 2955 Tractor w(1991 hr), cab, 3 pt, Allied 580 FE Loader * 74 Ford 4000 Tractor w (6800 hr), 3pt, Ford FE Loader, Tire Chains * 3 Point 7' King Kutter Rear Blade * MH 180 Tractor w Ezee On Loader * Cockshutt 1850 Tractor w/ hydra power drive, good rubber * FE Loader ladder * Oils, Filters, Tools, Bolts

MACHINERY: * IHC #10 Wheel Drill w gr, ft * 15' White 256 Disc w mulchers * 4 Btm Plow w trailing disc * Harrows * Old Cult * S/W Wagon * Break Plow * S/d Rake * Dump Rake

GRAINARIES and EQ: * 2 of 1750 Twister Bins * 6 of 12 x 12 Wood /Metal Exterior Grainaries * 16' x 24' Seed Clean Shed * 5 Roll #3 Fanning Mill * Allied Augers (31x7 pto) (35 x 6 w motor) * #3 Fanning Mill w Screens

LIVESTOCK EQ / SHOP TOOLS: * Cattle Squeeze * Calf Cradle * 60 Posts & Rolls Wire * Good Sheds (12x14) (10x14) w metal exterior * Oil Shed * 4 Culverts * Lots of Shop Tools & Farm Misc * Lincoln A/C 225 Welder * Hyd Press * Drill Press * Trans Floor Jack * Air Comp * 2 hp Water Pump * Steel Gates * Piles of Scrap Iron & Weathered Wood * Wood Wagon Wheels

PARSONS AUCTIONS LTD.

Charles 674-7704 (780-674-3929) Jeff 305-4328
Pictures Available on: parsons-auctions.com

RCMP BEATS

**Submitted by Stony Plain/
Spruce Grove RCMP**

Occurrences for the week of 22 May to 28 May, 2017.

Total Calls for Service Spruce Grove/Stony Plain/Enoch Detachment: 559

Total Calls for Service for the Victim Service Unit: 34

Individuals Charged: 40

Person Crimes: 55

Property Crimes: 77

Impaired Driving Complaints reported: 14

Impaired Driving Charges Laid: 4

Roadside Suspensions: 3

Motor Vehicle Collisions Attended: 49

Property Crimes:

Spruce Grove

1. May 23 – Area of Greystone Close – Theft of Holiday Trailer, 1999 white Wildwood Trailer

2. May 25 – Area of Venice Boulevard – Theft from Vehicle, duffel bag stolen

3. May 25 – Area of Spruce Village Way – Theft from Vehicle, fuel cards stolen

4. May 25 – Area of Jennifer Heil Way and Nelson Drive – Theft of Vehicle, 2006 dark blue Ford F350

5. May 25 – Area of Manor Drive – Theft of ATV, 2007 red Honda TRX450

Stony Plain

6. May 27 – Area of High Park Road – Vandalism, drive side window smashed

Rural

7. May 23 – Area of Township Road 531A and Range Road 262 – Theft of Utility Trailer

8. May 28 – Area of Township Road 532 and Range Road 272 – Theft of Vehicle, 2001 red Dodge Ram

9. May 28 – Area of Hwy 37 and Range Road 14 – Theft of ATV, 2011 green Polaris Ranger 800

RCMP remind you not to make it easy for thieves. Have a neighbor/friend cut your lawn, pick up newspapers & have a vehicle parked in your driveway if away on holidays.

The Spruce Grove / Stony Plain Drug Section Information Tip Line is 780-968-7212. Anyone with drug information is asked to call and leave a message. If you have information regarding any of these crimes, or any other crime, please call the RCMP At 780-962-2222 or 780-968-7267. You can also call Crime Stoppers at 1-800-222-8477 or text the keyword TIP205.

33RD ANNUAL RODEO COMING TO ENTWISTLE

Submitted by Inez Miller

The Entwistle Rodeo Association is busy planning and organizing the 33rd annual rodeo. Rodeo dates are July 1st & 2nd at

2:00pm for both days.

The rodeo club is sponsoring a free pre-rodeo breakfast June 15 at the Entwistle School, 8:00-9:00 am. Everyone is welcome. Enter the draw for free rodeo tickets!

PARKLAND COUNTY COUNCIL HIGHLIGHTS

Submitted by Barb Williams | Legislative Officer | Parkland County

From May 23, 2017 – Regular Council Meeting

- Council welcomed students from the Muir Lake School who presented questions to Council as part of the grade six curriculum.

- Council appointed members of Council to represent Parkland County on the Edmonton Metropolitan Region Economic Development.

- Council approved the Morgan Creek Business Park Outline Plan located on part of Section 5-53-26-W4M.

- Council approved the 2017 Water, Sanitary, Storm and Transportation Off-site Levy Projects and Estimated Costs Schedules "C", "D", "E", and "F", and Off-site Levy Rates Schedule "G" of Bylaw 2015-07.

Please visit our website to view Council meeting agendas and meeting videos at www.parkland-county.com/meetings

UNRESERVED AUCTIONS

FRI., JUNE 16TH & SAT., JUNE 17TH - 10:00 A.M. - ESTATE OF DAVE OSELES

PH: 780-963-6347 (Jerry) - 3025 Museum Rd - AB Beach S to Museum Rd, 3 km E

PREVIEW - JUNE 10TH FROM 12 NOON TO 6 PM | SELLING FRI., JUNE 16TH

MF 35 Gas TRACTOR c/w Loader • 3 pt Attach • Riding Mowers • Chain Saws • Yard Equip • Generators • Tools • Old Farm Machinery • Huge Amount of Misc & Households **SELLING SAT., JUNE 17TH** Over 10,000 LICENSE PLATES • Church Bell • 2 V.G. Old Winger Washers • Lounge Chair • Rocks • V. Old Organs • Well Pumps • Horse Drawn Equip • W&C Stoves • Wood Crates • Jars • Swords • Meat Grinders • Trophies • Baby Strollers • Sad & Coal Irons • Railway Lamp • PLUS QTY OF ANTIQUES • HUGE AMOUNT TO SELL **PREVIEW IS RECOMMENDED**

ED PRODANIUK AUCTIONS

EPAUCTIONS ONLINE - www.prodaniukauctions.com
PH. 780-446-9555 FAX. 780-473-5750
EMAIL - edprodaniukauctions@gmail.com

BUYING OR SELLING A HOME?

LA LAW

For a Timely, Effective Closing at Competitive Prices

Call for your personalized quote.

Larry D. Ayers, B. Sc., LL. B.

962-9500

Suite 200 A (upstairs) 215 McLeod Avenue, Spruce Grove AB

ANOTHER RAINBOW SALE

RETIREMENT AUCTION SALE

FOR AL'S AUTO WRECKING: GUNN, AB

Saturday, June 17th, 2017 at 10:00AM

Directions: From the Esso on Hwy 43 (Whitecourt Hwy) go to Range Road 33 than go North to (Subdivision Fern Meadows) than go to lot 5 location.

ANOTHER RAINBOW SALE

Large Selection of Parts for Cars and Truck & Equipment: • 1991 Ford F150 4x4 4DR - 10" lip - 38x15" tires • 1992 GMC 3500 HD - dump box • 2000 Chev. V8 automatic - runs good c/w headache rack & metal flow trough tailgate • 2001 GMC Turbo - Deck truck, Tow Truck • 1997 Camaro SS - V8 6spd appr 82,000 miles, 1of 100 made, Convertible • 1989 Itasca 33ft. Motorhome - 454 Automatic - Fully loaded • 200 Chev. V8 Automatic - runs good • Cat - c/w front loader, Rebuilt motor, new front wheel axle shaft, Appr 100 hrs • John Deere 3130 - c/w bucket - diesel 3 p.ht. **Utility Trailers:** • Trailer with sides • Utility Trailer • SWS - T/A Car Trailer • Car Dolly **Automotive Tools and Equipment:** • Fuel Tanks c/w stands • Truck Tool Boxes • Pallet Jack • Portable Vehicle Tent • Craftsman Tool Chest • Bolt Bin(s) • Power Tools • Hand Tools • Tire hubs & rims • Assortment of tires and racks **Building Materials:** • Various size window • Roof shingles • Lumber (2x4's) • Cement blocks • Pipes - various • Metal fencing • Metal racking • Sheds (to be moved) **Garden and Yard:** • Fire wood • Patio set • Stainless steel BBQ • Swing set **Household:** • Washer and Dryer • Sectional chesterfield • Fireplace - electric • Fireplace/entertainment combo - electric • Hand crafted Wooden coffee & end tables **Other:** • Arcade game

Auctioneer's Note: Due to health issues Al is retiring and selling off his property and the majority of his chattels! Property will be sold @ 1:00 and handled by Arlie Jespersion of Realty Executives of Spruce Grove, Alta Viewing will be the Friday previous of the sale!

Conditions on the Real Estate Sale Only: The Real Estate will be sold "Subject to owner's approval on the last and final bid." Deposit (Lessor of 10% or \$10,000 down) to be paid on the day of the sale and the balance due within 10 days. No subject to anything will be accepted and the property will be sold "As Is Where Is!" The Real Estate transaction will be handled by Arlie Jespersion (Realty Executives, Spruce Grove, AB) Phone: 780-916-2333

UPCOMING SALES

Thursday, June 22, 2017 at 5:00PM
Retirement Sale for S & P Backhoe Service
 Corner of hwy 60 & Sec Hwy 627 - Spruce Grove, AB.
 Listing to follow! Keep checking website

Saturday, June 24, 2017 at 10:00AM
Rainbow's Midsummer Consignment Sale

Saturday, Sept 9, 2017 at 10:00AM
Rainbow's Annual End of Summer Consignment Sale

Saturday, October 14, 2017 at 10:00AM
Rainbow's Annual Harvest Consignment Sale

****Watch website daily for new additions to auction lists****

Terms and Conditions: Cash, Visa, Mastercard, Debit, Interac. Nothing to be removed until paid for. Subject to additions and deletions. A 7% handling fee plus GST will be charged where applicable. Please be conscious of the handling fees and factor them into your bidding. Owner Rainbow Auctions & Liquidators or it's employees shall not be responsible for accidents

Sale Conducted By:
RAINBOW LIQUIDATORS AND AUCTIONS
 Stony Plain, AB. 780-968-1000 or TOLL FREE 1-866-968-1001
Complete Liquidation and Auction Services Since 1978
www.rainbowauctions.ca

Classified Ads - Call 962-9228

Classified Policy

CLASSIFIED RATES INCLUDE GST. 1st 20 Words: First Insertion = \$6.00; Subsequent insertion = \$3.00 each. (Eg: 2 insertions = \$9.00; 3 insertions = \$12.00; 4 insertions = \$15.00; etc) Each additional word is 20 cents per word, per insertion. BOLD/CAPITAL text available for an additional \$1/line. Lost & Found and To Give Away (up to a max. of 25 words) are free of charge. Ads must be paid in advance either by cheque, cash, Visa or Mastercard. No Refunds Allowed on Classified Ads. DEADLINE: is Thurs. 4:00 pm (Wed. 4:00 pm on long weekends). Classified ads may be called in to the COMMUNITY VOICE office at (780) 962-9228, emailed to: classifieds@communityvoice.com, dropped off at Oneway Registries, or mailed

with your ad and payment to: COMMUNITY VOICE, BAG 3595, SPRUCE GROVE, AB T7X 3A8. Ads may also be placed on the web at www.com-voice.com/classified.htm

Hall Rentals

Bright Bank Hall, 780-968-6813

Camp Encounter, Vincent Mireau - Camp Director. director@campencounter.com. C: 780-504-2012 W: 780-967-2548

Darwell Hall, 780-721-2690

Darwell Seniors, 892-2457

Duffield Hall, 892-2425 or 963-6887

Entwistle Community Hall, Contact Cheryl: 780-515-1755 or Verna: 780-716-2304.

Entwistle Senior's Drop In Centre, Barb 727-2108 or

Glennis 727-4367 Mon-Fri

Evansburg Senior's Heritage House, Dennis 727-4186

Evansburg Legion, upper hall 250 people, lower hall 80-100 people, 727-3879

Fallis Community Hall, 892-3150

Gunn Hall (G.A.R.S.) 780-967-2215

Keephills Hall, 731-3761

Lake Isle Hall, 892-2481

Lake Romeo PeaVine Hall, 785-2700

Magnolia Hall, 727-2015

Manley Goodwill Community Hall, 963-9165 or 916-0146

Mayerthorpe Diamond Centre, 786-4044

Moon Lake Community Hall, Nikki Berg 780-898-1390

Park Court Hall, call or text

Karyn 780-712-3918

Parkland Village Community Centre, 780-298-9155 @ PVCCentre

Rich Valley Community Hall, 967-3696 or 967-5710

Rosenthal Community Hall, 963-7984

Seba Beach Heritage Pavilion, 797-3863

Smithfield Community Hall, 892-2390

Tomahawk & Dist Agra Center, 898-3443

Wabamun Jubilee Hall, 892-2699.

Wildwood Community Hall, 325-2180 or 325-2194

Wildwood Rec Complex 325-2077 or 514-8944

Wildwood Senior's Hall, 325-2030



ecofirst.ca

LANDSCAPING
EARTHWORKS
EROSION CONTROL
SHORELINE RESTORATION

Call or Text
RICHARD DEIB
780.217.3534
richard@ecofirst.ca

Serving The Community Since 1995

LIMB WALKERS TREE CARE LTD.

Specializing In:

- Professional Climber
- Pruning & Proper Pruning Techniques
- Hazardous Tree Assessment & Removal
- Rigging
- Storm Damage
- Land Clearing & Chipping
- Hedge & Shrub Trimming
- Cabling & Bracing

Joseph Groshok
Owner/Operator
780-203-4705
limb.walkers@hotmail.com

PROFESSIONAL ARBORIST • I.V.M.A.A.
RESIDENTIAL & COMMERCIAL • FULLY INSURED

★ **RIVERFRONT ACREAGE!** ★
★ **2 GARAGES IN SPRUCE!** ★
★ **GREEN SPACE IN STONY!** ★

\$315,000



Riverfront Acreage with Cabin

\$428,900



2 Garages In Spruce Grove

\$415,000



Huge Yard in Stony Backing onto Green

Cynthia Harris
CENTURY 21
Platinum Realty

Call or Text
Direct
(587) 926-7196
Foreclosure List Available

Century 21
PLATINUM REALTY



FREE LOCAL CLASSIFIED ADS

Real Estate, Rentals, Vehicles, Pets, Jobs, Service Directory,
Buy/Sell/Trade, Lawn & Garden, Garage Sales, Events,
Local Places & Much More... Advertise for **FREE** Today!



Follow Us



Classified Ads - Call 962-9228

Business Opportunities

JOIN THE GOLD CANYON TEAM! Have the extra money you need or own the business you've always wanted! - Your Gold Canyon Business puts you on the path to success on your own terms! Call Independent Demonstrator Jodi Cazac at 780-995-6951 for more info, or go to www.mygc.com/jcazac (S) OG

LOOKING TO HOST A CANDLE PARTY? OR WANT TO DO A FUNDRAISER? EXCELLENT REWARDS!! Call Jodi for more information 780-995-6951 www.mygc.com/jcazac (S) OG

Employment Opportunities

Directional Drill / Heavy Equipment Operator

Required. We are seeking a dependable and experienced person for a full-time/permanent position who can operate a Direction Drill, Excavator, and Skidsteer. Applicant must have the following tickets: H2S Alive, CSTS-09, Ground Disturbance II, standard first aid, and Class 1 driver's license (will consider Class 3 w/air). Must be willing to work out of town and pass a drug/alcohol test. \$25/hr to start. Accommodations & meals are provided when out of town and fully paid benefits after 3 mos. Please send resumé to info@westcoveexcavating.com. No phone calls please. (2) 06-06

Services

Best-Cistern-Septic-Solutions. Cistern and Septic Inspection, Cleaning and Repair! New

Installs Available. Plastic, metal, fiberglass or concrete. We clean them all! Your cistern will be vacuumed, cleaned and sanitized with our high pressure, hot wash, sanitizing system. Reasonable Rates, Call 780-668-4306 (4) 30-05 OG

Cleaning

Ceiling & Wall Cleaning. Stipple, Wood, all types. Ceramic Tile Cleaning. Cig. Smoke removal. Biodegradable Non Toxic Cleaner. We travel to acreages & farms! **Seniors Discount.** Call Ceiltech today! 780-914-0323 (4) 06-06

Computers

FREE COMPUTER CHECKUP - Repairs not over \$50. Get GOOD LAPTOP or DESKTOP computer for ONLY \$150, with Games, Music, Pictures, Videos & more.

"Hands on" Lesson how to use for Seniors and Beginners. FREE Computer Repairs for Single Parents. 780-892-4993. (16) 16-05

Feed & Seed

Seed Oats for sale, 96% germination. Call 780-727-4309 (6) 09-05

Seed Oats For Sale, 93% germination, Double Gear Ranch, Call 780-727-2389 Evansburg (8) 09-05

Firewood

For Sale, Birch, Spruce/Pine Mix, Poplar, Tamarack. Split seasoned clean cords, 1/2 cords, Pickup loads. Pick-up or delivery. 2 year old Spruce & Pine. 780-288-7247 Woodchuck Firewood. (18) 02-05

SUDOKU OF THE WEEK

Fun By The Numbers

Here's How It Works: Sudoku puzzles are formatted as a 9x9 grid, broken down into nine 3x3 boxes. To solve a sudoku, the numbers 1 through 9 must fill each row, column and box. Each number can appear only once in each row, column and box. You can figure out the order in which the numbers will appear by using the numeric clues already provided in the boxes. The more numbers you name, the easier it gets to solve the puzzle!

ANSWER:

8	3	7	5	4	8	9	1	2
8	2	5	7	9	1	6	3	4
4	1	9	2	6	3	5	8	7
1	9	8	6	3	2	4	7	5
7	5	6	4	1	9	3	2	8
3	4	2	8	5	7	1	9	6
2	6	1	9	7	4	8	5	3
5	8	3	1	2	6	7	4	9
9	7	4	3	8	5	2	6	1

Like puzzles? Then you'll love sudoku.

This mind-bending puzzle will have you hooked from the moment you square off, so sharpen your pencil and put your sudoku savvy to the test!

			5	4	8			
8		5			1		3	4
		9	2	6		5		7
		8	6			4		
	5	6						
3	4		8	5		1	9	6
	6		9	7	4			3
								9
9				8	5			

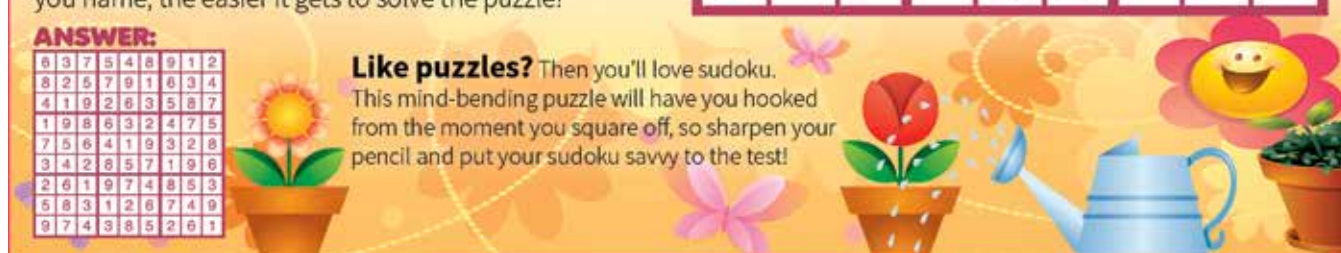

Classified Ads - Call 962-9228

Livestock

RED POLL BULLS, reg. Yearlings; 2 yr olds; easy calving; naturally polled calves. 780-892-3447 (19) 21-02

Antiques

EVER AFTER ANTIQUES & COLLECTIBLES. 4823 - 50TH Avenue, Alberta Beach. We buy and sell. Call Pat 780-237-3528 to arrange a free consultation. OPEN Wednesday through Saturday, and some Sundays and Holiday Mondays, noon to 5. (12) 09-05

Miscellaneous

Ezee-on Loader with Spear, Blade and Bucket, 10ft Ezee-on Tandum Disc, 8-10ft Seed Drill, 8ft Kello Bilt Offset Disc Series 176, 10ft Krauss Tandum Disc, 2 yr old hay, large round bales. 780-892-2815 (6) 09-05

FOR SALE - 200x20' 3/4" rebar, no rust \$22 each. 200x12" ply \$23.40 each. 200x3/4" OSB \$21. 2 lifts, 2x8x10ft, 2 lifts 2x8x8ft. 40 ft new Extra High Sea Container, doors both ends, w/ lock boxes 10K FIRM. Call Dan 780-999-0915 (2) 30-05

Pasture For Rent

Pasture For Rent, 30 acres near Gainford, Call Kay 780-797-2171 or 780-717-6491 (2) 23-05

For Rent

Live at the Lake Wabamun. Available June 1st, 3 Bedroom 1 Bathroom, Detached Garage, Recently Renovated, N/S, N/P, References Required. Call or text 780-305-7077 (4) 16-05

Great for a Small Family or Seniors. Newly renovated townhome, 2 bedrooms, den & 1.5 bathrooms in Winfield, AB. Washer & Dryer in-suite. \$850/

month. Call 403-606-6977 (4) 23-05 OG

2 Bedroom House in Evansburg. Some new floor, Fenced yard, Fresh paint, Fridge, Stove, W/D, Backs onto park, Pets Negotiable. Close to 1 block from downtown.

PRICE REDUCED: \$850/month + Utilities, DD Same. 1 year lease, working adults No Partiers. Text or Call 780-621-7421 (4) 06-06 OG

Land For Rent

25 Acres, joining Darwell Cemetery, half bush half hayfield, fenced and cross fenced, dug out for water, Call 780-892-2413 or 780-887-6212 (2) 06-06

Church Directory

All Saints' Anglican Church Sunday Morning Worship 9 BCP 10:30 BAS with Sunday School & Nursery 5212-47 Ave. Drayton Valley (780) 542-5048	Seba Beach Christian Fellowship Sunday School 10:00a.m. Worship Service 11:00a.m. Weekdays Bible Study & Prayer (780) 305-3594	Roman Catholic Church St. Agnes' Parish, Mayerthorpe Sunday 9:00a.m. St. Elizabeth Parish, Evansburg Saturday 7:00p.m. (780) 786-2032	Advent Lutheran Church Sunday Worship & Sunday School 11:00a.m. Evansburg (780) 727-3294	St. Saviour Mission (Anglican Diocese of Edmonton) Service every Sunday at 10:00a.m. Rev. Colleen Lynch 5117-51 Avenue (Wabamun Seniors Center) Ph: 780-940-4733 www.stsaivormission.ca
St. Augustine's - Parkland Anglican Church 131 Church Rd. Spruce Grove Sunday Service 10:30a.m. Eucharist with Sunday School & Nursery All are Welcome Office 780-962-5131 www.staugustineparkland.org	Parkland Baptist Church Sunday Worship Service 10:30a.m. All Welcome 121 Brookwood Drive (780) 962-4101 www.parklandbaptist.ca		Immanuel Lutheran Church of Rosenthal Traditional Service 9:00a.m. Contemporary Service 10:30a.m. Christian Counselling Services Pastor Bill Flath Rg Rd 13, Twp Rd 324 Hwy 627 - Rg Rd 30 Ph: 780-963-4048 www.ikr.usmail.qltwiner.ca	Stony Plain United Church Sunday Service 10:30a.m. 5012-51 Ave. Stony Plain Mewassin United Church Sunday Service 9:00a.m. Rev. Sally Boyle Hwy 627 - Rg Rd 30 Ph: 780-903-4745
Emmaus Lutheran Church Sunday Worship Service 10:30a.m. Bible Study 9:30a.m. Sunday School 9:30a.m. Rev. Steven Brummett 4504-30th Ave. Drayton Valley Ph: 780-542-5101 www.emmauslutheran.com		St. Anthony Catholic Church WEEKEND MASS SCHEDULE: Saturday 5:00p.m. Sunday 12:00p.m. 4708-50 Ave. Drayton Valley Parish Office: 542-5254		Church of God Pastor Evan Baum Sunday School 10:00a.m. (beginners) Worship Service 11:00a.m. Youth Fri. 7:00p.m. (during the school year) 5014-49 Street, Drayton Valley Ph: 780-542-5091
Ignited Church & Ministries Pastors: Mark & Leanne Eslieman Sunday Service: 10:30a.m. 4951-41 Ave. Drayton Valley (beside Malson Medical Clinic) Ph: 542-5843 ignitedchurch@telus.net	The United Church of Canada Sunday Worship 10:30a.m. Sunday School 10:30a.m. 5029-48 St. Drayton Valley Church Office 780-542-5742 church@telus.net www.dvua.ca	St. Joseph's Catholic Church Sunday Mass 11:30a.m. Wabamun, AB	Drayton Valley Alliance Church Pastor John Haazen Join us for Sunday Service at 10:30a.m. Amara School 3901-35 Ave. Programs for all ages Office at 4901-35 St. Drayton Valley Ph: 542-6501 dvalliance.ca	Calvary Baptist Church Pastoral Team: Lorne Trudgian & Kenton Penner Sunday Worship 10:30a.m. Youth & Ministries Info - calvbapt@telus.net 4401-30th Ave. Drayton Valley 780-542-4774 www.calvarybaptist.ca

COMMUNITY EVENTS 2017

SUNDAY	MONDAY	TUESDAY	WEDNESDAY	THURSDAY	FRIDAY	SATURDAY
					1	2
4	5	6	7	8	9	10
11	12	13	14	15	16	17
18	19	20	21	22	23	24
Father's Day		Summer Begins				
25	26	27	28	29	30	

If you are a **LICENSED, NON-PROFIT ORGANIZATION**, you are welcome to submit your announcement **FREE of charge**, space permitting. You are required to submit your non-profit number. Call (780) 962-9229. Please note that all submitted announcements will be edited to fit the 2 line limit. Deadline 12 noon Friday prior to publication (Thursdays on long weekends).

JUNE 6 - FREE COMMUNITY BBQ at Keephills Library, 4:00-6:30 pm. Bring the whole family for a free hot dog & pop. Kick off the summer with your local library!

JUNE 10 - EVANSBURG ART CLUB PRESENTS: WATER COLOUR PAINTING with Frank Haddock, 10am-4pm at the Evansburg Arena. For info call Janice, 780-727-4340.

JUNE 10 - BLOCK PARTY PIG ROAST DINNER & DANCE at Moon Lake Community Hall. Doors: 4pm, Dinner: 6pm, Dance to follow. Advance tickets, Please contact: Nikki @ 780-898-1390 or Cris @ 780-953-0172

JUNE 10 - CAR BOOT / TAILGATE SALE by Spruce Grove Ag Society, 9:30-1:30pm. To book a table call the office at 780-960-4600.

JUNE 10 - ANNUAL PIG ROAST AND DANCE at Duffield Hall. \$20/person. Cocktails at 6, Supper at 6:30. Music by The Singing Sawyer and The Comrades Band. Order Your tickets soon at 780-963-9664 or 780892-2425 or 780-963-6887

JUNE 10 & 11 - OL' PEMBINA TRACTOR PULL SOCIETY 15TH ANNUAL FARMER'S DAY EVENT. Sangudo, across from Sports Grounds. Sat 11am; Sun 10am. Adm \$10; 6-12 yrs \$2. Antique & Classic Tractors pulling in 8 classes. For more info: 780-785-2379

JUNE 11 - FARMER'S DAY SUPPER at Park Court Hall from 5-7pm. Quilt raffle. Please call 780 727-4476 or 780 727-2138 for more information.

FARMERS MARKETS

CARVEL STATION FARMERS' MARKET: Thursday evenings, 5-8pm at the Carvel Hall. www.carvelstationmarket.ca or 780-499-1112 *May 11 - August 31

DRAYTON VALLEY: Every Wed, 10:30-1:30pm at the Wellhouse Bldg (5416 Industrial Rd, Drayton Valley)

EVANSBURG: Sat, 10am-2 pm, Tipple Park Museum. Call 727-2240 for tables. *OPEN Saturday May 6th

SPRUCE GROVE: at the Elevator, Sat 9:30-1:30, tables (780)240-5821

STONY PLAIN: Sat, 9am-1pm, Downtown, Stony Plain. Phone Nancy 780-962-3993.

BINGO

ENTWISTLE COMM. LEAGUE BINGO: Every Wednesday, Doors Open 6pm.

STONY PLAIN SENIOR'S DROP-IN CENTRE: public bingo every Tues, 7pm. All ages welcome. Phone (780) 963-6685

TOMAHAWK: every Mon at Agra Centre, doors 6pm, Bingo 7:30pm. Info 339-2423 or 339-3747

WABAMUN LIONS CLUB: Satellite Bingo - Jubilee Hall Thurs. 6pm, 2 Early Birds, **WILLOWOOD:** Mon night. 6:30pm, bingo starts 7:30pm, Early Birds & Lucky 7.

MEAT DRAWS

Darwell: Put on by Alberta Beach & District Lions Club, 4:00pm, bi-weekly, Darwell Lounge & Restaurant

Evansburg: Evansburg Legion, Friday 8-10pm & Saturday 3-5pm

JAMBOREE

CALMAR: Wilton Park Community Hall, Every 4th Sat of Every Month. Starts at 7:30pm. Phone 780-985-2478 or 780-985-3200.

CHIP LAKE: Ravine Comm Hall, 1st Sat 325-2119 or 325-2391

DUFFIELD: 4th Sat, Sept to May, Duffield Community Hall. 6:30 Supper.

ENTWISTLE: at Entwistle Community Hall, 3rd Saturday. For more info call John at 587-277-0521. *Starting Oct through May.

MAGNOLIA: at Magnolia Hall, 7pm. Every 2nd Saturday, Hot Food. 727-2015 or www.magnoliacommunityclub.ca *October - May.

SEBA BEACH: 2nd Friday, 7pm, Seba Senior's Centre, Toni 797-4233

SPRUCE GROVE: at Sandhills Community Hall, 3rd Sunday, 1:5pm. Info Florence 780-962-3104 Margaret 780-962-3051

*Sept - June.

STONY PLAIN: Stony Plain Seniors Drop In Center, 5018 - 51 Ave. Every 2nd & 4th Thurs of the month @ 7pm, Cost \$2. Every-body Welcome. Contact 587-989-7214 or 963-7920.

TOMAHAWK: Tomahawk Agriplex, 3rd Friday of month. 7:00pm. Call 780-339-3755. *Starts Oct 21st.

WILLOWOOD: Willowood Community Hall, 3rd Wed Every month. 7pm. 325-3749 *Oct - June.

THE ABBOTTSFIELD VARIETY MUSIC JAM: at Abbottsfield Rec Centre (3006 119 Ave. Edmonton) 3rd Friday of each month @ 7pm. PH: 780-918-8545, Admission is Donations Only.

TOPS Meetings (Take Off Pounds Sensibly)

Alberta Beach: Tues, 6pm at St John's Lutheran Church on Hwy 633. 967-5009

Entwistle: Wed 5:15 weigh-in, 5:30-6:30 meeting, upper level Lions Hall (next to swimming pool) 780-932-2695.

Evansburg: Thursday Mornings 9:30am at Evansburg Legion

Hall (Back door). 727-2155

Stony Plain: Thurs evening, Stony Plain United Church. Susan (780) 968-0869

Spruce Grove: Wed Mornings, 8:45 a.m. at Anglican Church, 131 Church Road. 960-1109, Christiane.

Wildwood: Thurs at Wildwood School, 5pm. Connie (780) 325-2420

YOUR COMMUNITY

FREE HOME DELIVERY PROGRAM, Wabamun Seniors & Wabamun Lions for individuals who would like to arrange for meal preparation through a local restaurant but have difficulty getting out to pick it up. Call Darlene, 892-2551.

HEALTHY AGING NURSE & FOOT CARE PERSON, Wabamun Seniors Centre, 2nd Thurs of month 9am

SOCIAL EVENTS

50+ YOUNG AT HEART LUNCHEON for Parkland County Seniors. 12 Noon at Stony Plain United Church Basement, \$8/plate. 3rd Wed of Month, Sept - June. For reservations call Audrey 780-963-1782.

AEROBICS: Low impact, Mon/Wed, 11am-Noon, Wildwood Senior's Centre, \$1/session.

BREAKFAST SOCIAL: 9-11:30am, Parkland Village Community Centre - 3rd Sunday (except June-August) PH: 780-298-9155 Social Media: PVC Centre.

COUNTRY QUILTERS, Stony Plain "Sew in Tuesday", 2nd Tues of month, 10-3pm. \$5/member, \$6/non-members. Bring your own projects to work on, coffee, cutting mats, rulers & irons supplied. Contact Cindy 780-963-7170.

EVANSBURG ART CLUB: meet & paint Thurs 1-4pm Rec Plex. 727-4340 or 727-4098

EVANSBURG PUBLIC LIBRARY CLUB: 4th Thurs, 7-9pm, Grand Trunk High. 727-3925

EVANSBURG GUIDES & PATHFINDERS: Mon 6pm, Camp Evansburg.

EVANSBURG SENIOR'S HERITAGE HOUSE: Floor Curling Mon & Thurs, 1pm. Court Whist Thurs, 7pm.

EVANSBURG TIPPLE PARK HISTORICAL BUILDING TOURS: Wed - Sat, 10:00-5:00pm.

EVERGREEN SPINNERS & WEAVERS GUILD: (780) 786-4754. Meets every Wed, 7:30pm. Info (780) 924-3662.

LAC STE ANNE COMMUNITY CHOR, choir accepting all voice ranges. Meets every Wed, 7:30pm. Info (780) 924-3662.

MAYERTHORPE WOMEN'S LEAGUE PRAYER CHAIN: Everyone with the 786, 785 or 674 Prayers and Prayers are needed. Doreen 786-2434.

PARENT & TOT PLAYTIME: PERC Building Stony Plain Wed. 10-11am, Holborn Community Hall Thurs 9:30-11am, Parkland Village Thurs 9:30-11:30am.

PEMBINA SKATING CLUB (Evansburg Arena), offers Learn-to-Skate, CanSkate & STARSkate for all ages. Skating year runs from Sept-Mar. Call Lisa 727-2729.

POT LUCK every Tues, noon, Wabamun Seniors Centre. Come on down!

SEA CADETS: 299 Mackenzie, Stony Plain Comm Center, Wed 6:30 youths 12-18, 963-0843

SEBA BEACH SENIORS CENTER: Yoga, mon, 9:30am, \$10/session. Bridge thurs, 1pm. Jams every Wed night, 7pm. Thrift Shop every Wed & Sat at 10-3.

SEBA BEACH QUILTERS & FIBER ARTS: 1st, 2nd, 4th Wed, 9:30am, Seniors Center. Quilters - 3rd Wed, 9am, Seba Pavilion.

SENIORS 50+ LUNCHEON: 3rd Wed, 12 noon at Stony Plain United Church basement hall. Call Audrey (780) 963-7582

SENIORS WEDNESDAY AFTERNOON 1-4pm at Parkland Village Community Centre - Parkland Village Senior Community Connections - Games, Crafts & more! *exceptions incl. Weather. Call Cheryl 780.695.7032

SPIRITUAL LIVING STONY PLAIN INSPIRATIONAL CINEMA &

DISCUSSIONS at PERC Building (5413-51 St. Stony Plain). 2nd Fri of month at 7pm. Popcorn provided, donations appreciated. Contact 780-940-3032

SPIRITUAL LIVING STONY PLAIN GATHERING at PERC Building (5413-51 St. Stony Plain). Every 2nd & 4th Sunday of the month. Meditation at 10am, inspirational sharing at 10:30am, Children's activities. Contact 780-940-3032

SPRUCE GROVE ELEVATOR TOURS: Tues-Sat, 9-3pm. 960-4600.

SQUARE DANCE LESSONS: Thursdays 7-9pm. Starts Sept 29th to Dec 15th, 2016. Broxton Park School, Spruce Grove. 10 Weeks - \$80/adult. 780-999-9482 or i.squardance2016@gmail.com

SQUARE DANCING: Evansburg Legion, Thurs 7-10pm. Beginners & midstream welcome. Info (780) 727-4099. *Starting Oct 6.

STONY PLAIN'S 5TH MERIDIAN GOOD SAMS RV CHAPTER: Ecole Meridian Heights School (4119-43 Street). Meets Every 3rd Tues of Month at 7pm. Call Pat at 780-963-6976 or Ruth at 780-288-9829.

STONY PLAIN BOMBER FOOTBALL CLUB is looking for football players ages 8-14, atom, peeewe, bantam, contact jsmidedwood@hotmail.com

WRITERS PROGRAM: Mayerthorpe Library, 1st & 3rd Wed, 1pm.

ZUMBA with Sholean, Wed evenings 6:30-7:30. For info, Stephanie 780-963-1541.

MEETINGS

2nd TIMERS: A support & confidential group for Grandparents Parenting 1st Thurs of month, 6:30pm. Grand Trunk High School (meet in Lobstick Literacy & Learning room). Child care provided at the Evansburg Public Library. *Starts October

AA: Friday at 8pm, Evansburg, Call 725-2204, 727-2466 or 727-6652.

AHS: Addiction Services provides assessment and counseling for alcohol, other drugs, tobacco and gambling in Breton on court day Wednesdays. To make an appointment, please call 780-542-3140.

ALCOHOLICS ANONYMOUS IF Drinking is a Problem! 780-236-1043

AL-ANON: Wed Spruce Grove United Church, 1A Fieldstone Drive. 8pm. 962-5205

ALBERTA PARENTING FOR THE FUTURE ASSOC: Call 963-0549 or visit www.apfa.ca to register. All programs are confidential & free.

CHAMBER OF COMMERCE (Evans/Ent): 7:30pm 3rd Thurs, Heritage House.

CHERISHED MEMORIES, PARENTS & TOTS Wed & Fri, 10-12pm, Alberta Beach Agriplex. Sept-June. Info call Melissa 780-297-1892.

C.H.I.L.D. (Citizens Helping in Life's Defence) Please join our Pro-Life meetings once a month in Stony Plain. For info call Chris 963-6997.

CITIZENS ON PATROL: The Pembina Community Watch Patrol Meets 2nd Thurs of each month at 7:30 pm, at the West Central Forage Association Office 5009 45th Ave, Entwistle. Contact 780-727-2000

COMMUNITY QUILTERS & CRAFTERS: 3rd Tues. Evansburg, Liz 727-3872 Brenda 727-4476

DARWELL & DISTRICT AG SOCIETY: 8pm, 1st Mon, Community Hall.

DDRA MEETING: 7pm, 2nd Mon, Darwell Community Hall 892-3099. *Except July/Aug/Dec

DRAYTON VALLEY/CALMAR PC MONTHLY CONSTITUENCY MEETING, Breton Senior Center, 7pm. Everyone welcome.

*No meetings July & Aug.

DRAYTON VALLEY BRANCH OF ALBERTA GENEALOGICAL SOCIETY: meets 7pm at The Wishing Well every 3rd Wed of the month. For more information call (780) 542-2787

ENTWISTLE COMMUNITY LEAGUE GENERAL MEETINGS: 2nd Thurs monthly 7:30 pm. *Except June, July, August

ENTWISTLE LIONS CLUB: 2nd & 4th Tues, 8pm, Entwistle curling rink. Jim 727-3573

ENTWISTLE SENIORS: Ladies: 10am 2nd & 3rd Wed, Floor Curling: Tue & Fri, 2pm

ENTWISTLE SENIORS 55+ CLUB: Tue & Fri, 2-4pm at Entwistle Hall

EVANSBURG PUBLIC LIBRARY BOOK CLUB: 4th Thurs, 7pm Grand Trunk High 727-2030.

EVANSBURG SENIOR'S HERITAGE HOUSE: 2nd Tues of Month, 1:30pm. New Members Always Welcome. Dennis, 727-4186.

FALLIS COMMUNITY ASSOCIATION: 3rd Tues, 7pm.

GIRL GUIDES OF CANADA: Poplar Hollow District Guides-Pathfinders, Mon 6-8pm. Sparks-Brownies Tues 4:50-6pm. Meet at Camp Evansburg. Brenda 780-727-4476

KINETEL CLUB OF MAYERTHORPE: 7:30pm, Kinsmen Hall, 2nd Tues. Want to volunteer? Wanda 305-9632 or mayerthorpekinettes@gmail.com

LAC STE ANNE & LAKE ISLE WATER QUALITY MANAGEMENT SOCIETY: 3rd Fri, 7pm, Alberta Beach Council Chambers.

LAKE ISLE HALL BOARD: 3rd Tues, 7:30 pm, Lake Isle Hall.

LOBSTICK 4-H BEEF & MULTI CLUB: 1st Mon, Evansburg Arena, 7 pm, Jackie 780-727-2541

LOBSTICK GARDEN CLUB: 1st Mon, Evansburg Baptist Church, Charlotte (780) 325-3787

MAYERTHORPE HOSPITAL AUXILIARY ASSOC, every 4th Mon, 5pm in Hospital Basement Education Room.

MS SOCIETY DRAYTON VALLEY COMMUNITY GROUP meets 1st Tues of month, Sept-June, 6-8pm at Norquest College. Terri Leslie, 1-403-346-0290.

MS SOCIETY PARKLAND COMMUNITY SUPPORT GROUP: Are you diagnosed with MS and have questions? This group is for you! Last Tues of month, 7-9pm, Westview Health Centre (4405 South Park Dr.) Contact Cassy 780-471-3034

NA MEETING: Tues, 7pm. 514-6011

PEMBINA AL-ANON FAMILY GROUP: meets Tuesdays @ 7:30pm. at Evansburg Catholic Church Hall. Call Patty H. (780) 727-4516 or Cheryl (780) 727-6671

PEMBINA PORCUPINES - JUNIOR FOREST WARDENS: Entwistle Porcupine gathering: 7pm, 1st Tue. Len & Tineke at 727-2020.

PROBLEMS WITH DRUG OR ALCOHOL ADDICTION in a loved one? Contact Drug Rehab Resource for a free confidential consultation. 1-866-649-1594 or www.drugrehabresource.net.

SOBRIETY Meetings: Men's group, Sun, 5413-51st, Stony Plain, 7:30pm. Mike 983-1951.

SOLVE: Community Enviro issues discussed at Smithfield Hall (N of Hwy 16 on RR34). 2nd Thurs. Free. Jana 892-0006

STONY PLAIN FISH & GAME ASSOCIATION & WABAMUN GUN CLUB: 2nd Mon, Stony Plain Comm Center, 7:30pm.

SUNDOWNERS TOASTMASTER CLUB: Mon (excl. Holidays) 7:30-9:30pm. St. Matthew's Church, Spruce Grove. Judy 960-5258

W.E.E COMMUNITY FOOD BANK: Call (780) 727-4043 for emergency food needs, volunteer opportunities & donations. Monthly Meeting: LAST Monday of each month at 7:30pm at the Food Bank. (Old fire hall in Entwistle) ALL Welcome. *Except December

WILLOWOOD & DIST AG SOCIETY: 2nd Wed 7pm. Wilma 325-2424

WILLOWOOD & DIST. ROD & GUN CLUB: 1st Thurs, 7:30pm

WILLOWOOD SENIORS: 4th Wed. at 2:00pm. Opal 325-2030.

*No meeting July/Aug/Dec.

SERVICE DIRECTORY

From Jiggles to Wiggles

10 Minutes To Increase:

- * Muscle Tone
- * Circulation
- * Strength
- * Flexibility

10 Minutes Are Equivalent to:

- * 1 Hour of physical training in gym with strengthening machines
- * 1 Hour with leg press & weights + 20 minutes on treadmill
- * 2 Hours tennis
- * 2 Hours of strength exercise

Time for ProEllix
Italy's most sought after fitness program! Seniors to Athletes will be challenged.

Take the 10 minute challenge. Come in on your coffee or lunch break!

2 Free Trial Visits

Open From 9:00 a.m. - 4:00 p.m.
After hours appointments available - please inquire.
(780) 907-8642 45 C South Ave. Spruce Grove

Complete Drywall Service

DRYWALL, TAPING, RENOVATIONS, DRYWALL ART, STEEL STUDS, INSULATION, T-BAR, TEXTURE



RAL Drywall and Plastering Ltd.
Randy: 780-691-5248

BREWSTER BOBCAT SERVICE LTD.

P.O. Box 454, Wildwood, AB T0E 2M0

- * Site Preparation
- * Pile Drilling
- * Concrete Work
- * Landscaping
- * Demolition
- * Sand & Gravel Delivery
- * General Contracting



brwcat@gmail.com
Telephone: (780) 325-3743
Bruce Balascak Cell: (780) 621-6960

Community VOICE
Keeping You and Your Community Informed

THIS SPACE IS RESERVED FOR YOU!

JACK'S AUTO BODY & TOWING

- *Specializing In Collision Repair
- *Guaranteed Work
- *Insurance Claims

Onoway 967-5850

Located between Alberta Beach & Onoway on Hwy 633

OUR PLEDGE IS QUALITY

Norm Blakeman's Drilling Ltd.

Waterwell Drilling & Servicing
Pumps & Pressure Systems

SERVING LAC STE. ANNE & WEST PARKLAND FOR OVER 25 YEARS!

Joe (780) 924-3024



Certified SEED

A.C Mustang Oats
A.C Morgan Oats
CDC Austenson Barley
AAC Penhold Wheat
CDC Meadow Peas

Don Gibson Seeds
(780) 785-2214 (780) 674-1507



Western Sheet Metal Ltd. & Mechanical Services

- * Forced Air Heating • Furnace Replacements
- * Gas Fitting • High Efficiency Furnaces
- * Air Conditioning • New Construction

COMMERCIAL & RESIDENTIAL
(780) 514-0839

www.westernsheetmetalhvac.ca
service@westernsheetmetalhvac.ca

H & E UPHOLSTERY

For all your upholstery needs

Convertible tops for cars and boats, custom car and boat interiors, 5th wheel trailer skirts, boat tarps, ATV seats, furniture, kitchen chairs, heavy equipment seats.

www.h-and-e.ca
For more information contact: info@h-and-e.ca

4-485 South Ave. Spruce Grove
(780) 962-3048



Community VOICE
Keeping You and Your Community Informed

THIS SPACE IS RESERVED FOR YOU!

LAC L. A. Contracting

5" Continuous Eavestroughing & C-Can Rentals

LES 910-5472



JIM HAY TRUCKING

- Screened Black Dirt
- Beach Sand
- Road Gravel • Fill Dirt
- Bobcat & Backhoe Available

(780) 220-5849

gold canyon

Candles. Décor. Jewellery. Everything you need to sparkle!



CALL ME TODAY TO BOOK YOUR PARTY
JODI CAZAC • 780.995.6951

SERVICE DIRECTORY

Ernie's Repair & Service



4820 - 47 Avenue, EVANSBURG
727-4433

DUNN'S
HEAVY DUTY REPAIR LTD.

Fully equipped mobile service truck, including welder, oil evac & 5000 lb crane.

We repair all types of heavy equipment.
• construction / mining / rock crushing equipment
• tractor trailer units • skid steers

Stephen Dunn 780-278-8525

ROY SHERWOOD
Master Electrician

Ph: 780-968-1425
Cell: 780-908-2287
Fax: 780-968-2211

Email: suretech@xplornet.ca

2-53220 Rge Rd 21
Parkland County, AB
T7Y 0C5

SURETECH
ELECTRIC LTD.

**Control & Automation
Commissioning
Solar Sales & Service**

Industrial . Commercial . Residential

vanhill Contracting

"We are a family orientated company that pride ourselves on SAFETY and EFFICIENCY"

CHRIS & LISA VANHILL
OWNER/OPERATOR

Site Clearing, Grading, Road Building,
Brushing, Acreage Development, Dugouts, etc.

780-619-3236
vanhillcontracting@gmail.com Onoway, AB

Community VOICE
Keeping You and Your Community Informed

**THIS SPACE IS
RESERVED
FOR YOU!**

P&E VENTURES INC.
SKID STEER SERVICES

GENERAL LANDSCAPING
SNOW REMOVAL

POST & PILING HOLE
SAND AND GRAVEL

PAUL VAN HECKE & CURTIS MIKO
OWNER / OPERATORS

Bus: (780) 727-2721 Cell: (780) 621-6148
Box 498, EVANSBURG, AB T0E 6T0

MARK MARTIN PFEIFFER
MASTER BRICKLAYER/MASON

Cell: 780-242-3308
Email: pfeiffer.mark@hotmail.com

- Brickwork • Stonework
- Rockwork • Parging
- Concrete Block Work
- Tile Work (all kinds)



**WABAMUN
PHARMACY**

I.D.A.

Box 90, 5120 - 51 Avenue
Wabamun, AB T0E 2K0
Ph: (780) 892-2278 Fax: (780) 892-2488

SERVING ENTWISTLE AND AREA FOR OVER 30 YEARS

**Entwistle
CONCRETE**

PRODUCTS LTD.

SAND & GRAVEL SALES

PH: (780) 727-3525

Dan McCracken Entwistle, AB
www.entwistleconcrete.ca

**PEMBINA
CONCRETE
PRODUCTS LTD.**

**Manufacturers of
ONE PIECE SEPTIC
& HOLDING TANKS**

* Water Cisterns * Field Systems *
Pumps and Accessories * Sumps



**DELIVERED
TO YOUR SITE**

**1-800-661-3047
780-727-2702**

PembinaConcrete.com

**New Line of Concrete
Statues, Fountains and
Garden Ornaments.**

BOX 123, Entwistle, T0E 0S0

Community VOICE
Keeping You and Your Community Informed

**THIS SPACE IS
RESERVED
FOR YOU!**

DONALD N. GREENWAY
Chartered Accountant

Suite 205 Sunrise Professional Building
215 McLeod Avenue
Spruce Grove, AB

(Bus.) **962-6366**
(Fax) **962-3990**

POSTINGFIRST.com

**BUY and SELL
just about ANYTHING!**

FREE LOCAL CLASSIFIED ADS

Real Estate, Rentals, Vehicles, Pets, Jobs, Service Directory,
Buy/Sell/Trade, Lawn & Garden, Garage Sales, Events,
Local Places & Much More... Advertise for **FREE** Today!



Follow Us

Instagram, Facebook, Pinterest, Twitter, YouTube, Tumblr

SERVICE DIRECTORY

INNERFAITH BODYWORK
Working to enhance mobility of body, mind & spirit
Maivis Engelhardt - RMT
 Rosen Method Bodywork RI Intern
 Certification Level III
 Lac St Anne County, AB
 By appointment - please call
(780) 915-0747
www.innerfaithbodywork.ca
www.rosenmethod.ca



DANI'S CLEANING SERVICES

10% OFF Commercial / Office Buildings
 • Competitive Pricing
 • No Job Too Small
Call Today for your FREE Quote!
(780) 264-7740
SERVING SPRUCE GROVE, STONY PLAIN AND EDMONTON SINCE 1995

X-TREME DRYWALL

 Framing, Insulation and Vapor Barrier, Boarding, Taping, Painting, Texturing, Finishing.
Fast Professional Service. For free estimates call 780-706-4840

CONCRETE WORK
 ■ Sidewalks ■ Steps
 ■ Small Retaining Walls
 ■ Concrete Repairs
Contact Ray
(780) 975-8476

Community VOICE

THIS SPACE IS RESERVED FOR YOU!

SMOOLE

 • Construction & Septic Installation
 • Environmental Wastewater Disposal
 • Site Design & Evaluation
 • Power, Water & Basement Excavation
 • Trackhoe, Backhoe, Bobcat & Dump Truck
For All Your Excavation Needs
 Call Dan 780-991-4484 Reid 780-909-0173



H&P Kosik CONSTRUCTION Ltd.

 Harvey cell. 780-445-9010
 ph. 780-892-3532 Box 145, Darwell, AB T0E 0L0
 No Job Too Small... We do them all!
 • Road Building • Black Dirt • Sand • Gravel • Clearing • Dugouts

STONEBEAR CONCRETE FINISHERS
 Garage Pads, Piles, Grade Beams
 Bobcat Service, Garages Built,
 Foundation to Roof Construction,
 Decorative Entrance ways & Fencing
Call Dave (780) 913-5663

SANGUDO VETERINARY CLINIC
 Box 581, 4916 - 52 Ave. Sangudo, AB. T0E 2A0
Dr. Ralf Sanders DVM
 Ph: 780-785-2200
 Fax: 780-785-2228
sangudovet@gmail.com
24 HOUR EMERGENCY SERVICE



CCAS
Canadian Clean Air Services Ltd.
Heating & Air Conditioning
 High efficiency Furnace or Air Conditioner from 49.99/month.
 Instant Approval. No Credit Required

24 Hour Emergency Service
 Licensed and Insured with over 14 years' experience.
 We accept Visa, master card, Amex and interact.
42 Singing Hill Estates, Seba Beach T0E 2B0
Office line 780-569-5201

Community VOICE

THIS SPACE IS RESERVED FOR YOU!

Countryside REALTY LTD.

JOANNE HAY
 Broker/Owner
 Buying, Selling, Just Thinking About It?
 Call me, I'm at Home in your neighbourhood!
 (780) 892-4440 joanne.countryside@gmail.com



SUMMERS DRILLING LTD.
 Water well drilling and service
 Family owned Business Serving Alberta since 1917

 Never run out of water again!
 5 year workmanship warranty
 3 Convenient ways to pay
 • Visa
 • Mastercard
 • We now offer full financing
 Tired of hauling water?
 We can install a water well with a permanent water supply for as little as \$150/month OAC
 Stop in at our office 4405 - 50 Street, Stony Plain
 780-963-1282
admin@summersdrilling.com



EdmontonLakeProperty.com

• Find Every Property For Sale! • Free Property Evaluations!



Truckers Hobbyists

2008 - 1775 Sq Ft Bung with 40 x 32 shop with 20 foot ceilings. Full Basement Double Garage Acreage living with in a few blocks of the beach

\$495,000



Retirees Selfish Paradise

With plenty of main floor footage with accommodating decks with main floor master with jacuzzi ensuite, open plan with vaulted ceiling. Grandkids? Don't worry we have plenty of room in our large loft area with private bathroom. With a 2.5 car heated garage and blocks to the beach or golf course makes for wonderful year round living

\$449,000



Picturesque

Enjoy sunsets from your deck or kitchen in the wonderful Frys beach lakefront. This 3 season cabin has a well and could easily convert to a 4 season home but you get to buy it a 3 season price. Fully fenced, fully furnished enjoy the lakefront home within a week.

\$169,000



Best Beach

Large 1700 sq ft bung with rare lakefront basement sitting on a flat beach in the woods surrounded by Million Dollar properties. This original owner home offers large double garage, living room and family room on main floor.

\$849,900



Seasonal Starter

Ross Haven - Great 3 season 2 bedroom home built in 1958 that has been immeasurably preserved complete with wood stove. The yard is like heaven, nicely treed and landscaped and very private

\$109,900



100 Ft Beach

100 ft of Awesome South Lake Wabamun Lakefront to start, add 3000 plus sq ft of 2 story walkout home, triple garage with 30amp RV parking, plenty of yard front and back with nearly 200 ft of depth.

\$959,900



Park Like Setting

900 Sq ft home with new Kitchen and Bathroom, full basement and even has a guest house. This one won't last.

\$239,900



Luxury Lakefront

Another Lake Front for a Million Plus Sold by the Edmonton Lake Property Team!!!!

\$1,195,000

HOT OFF THE PRESSES

2008 - 1775 Sq Ft Bung with 40 x 32 shop with 20 foot ceilings. Full Basement Double Garage



We offer Free Evaluations and Buyer Consultations!

Call Wayne Today!

RE/MAX Excellence

780-991-5107

