



Serving: Onoway, Alberta Beach, Calahoo, Gunn, Glenevis, Darwell, Cherhill, Sangudo, Mayerthorpe, Rich Valley, Barrhead, Whitecourt, Stony Plain and Spruce Grove

August 20, 2019

MOVIE NIGHT POSTPONED

Submitted by Lac Ste. Anne County | www.LSAC.ca

Please be advised that the Sangudo Campground Outdoor Movie Night featuring a screen-

ing of the film Before the Plate scheduled for Friday August 23 has been postponed due to weather concerns and low ticket sales.

Agricultural Services and the

Sangudo Ag Society will look at an alternate venue to show County residents this insightful and entertaining film about the people who grow and raise the food we eat. Stay tuned for updates.

BARRHEAD RCMP REPORT: AUGUST 1- 7, 2019

Submitted by Barrhead RCMP

August 1 through August 7

A 39 year old Barrhead County male is facing several charges including Assault, Mischief and Fail to Comply following a domestic violence call on August 3. Members responded to a third party complaint that the suspect was at the residence in breach of previous conditions. Upon speaking with the male's spouse it was determined that charges were appropriate. This is the fifth time this male has been charged under similar circumstances. First appearance has been set for August 13.

A 26 year ale Sturgeon County male was charged following a traffic stop on August 5. Police made a Mandatory Alcohol Screening demand upon the

driver who failed to comply. The male is now facing a suspension of his driver's licence, his vehicle has been impounded and he will be attending court for criminal charges on September 10.

Three vehicles were either stolen or damaged during an attempted theft this week. A black 2005 GMC bearing Alberta licence ECM054 was stolen from a dealer's lot in Barrhead on August 1. On August 5 a brown 2014 Dodge Ram, Alberta licence SAK039, was stolen from a residence in Barrhead and on August 7 the ignition on a 2005 Ford F350 was found to have been tampered with at another dealership in Barrhead.

Theft complaints this week included a lock pried off a shed in Barrhead on August 6, nothing was stolen. Another shed was entered in Barrhead on August

2. Again, nothing was stolen however the ignition switches on two snowmobiles were damaged. These culprits left behind a scooter and a ball cap. Finally, on August 3 fuel was stolen from machinery and gas cans at a yard in the Tiger Lily area.

On August 8 members from Eastern Alberta District Crime Reduction Unit arrived in the area and began making inquiries for two Tiger Lily area males wanted for a number of offences. Inquiries eventually led the team to a property south of Stony Plain where one of the males was located and arrested following a brief foot chase. Several vehicles on the property were checked and one was determined to have been stolen, new charges are pending. Members from Parkland and Barrhead Detachments were on scene to assist.

All Precious JEWELLERS
"Your Spruce Grove Jewellery Store"
Goldsmith on Premises
 • Engraving • Clock & Watch Repairs
 • Jewellery Repairs • Custom Make-ups
 Jewellery Repairs Done On Site.
 Laser Welder Services Available.
 Toll Free: 1-877-962-4367
 PH: 780-960-4200 Fax: 780-960-4201
 Suite 102, 215 McLeod Avenue
 Spruce Grove, AB. T7X 0G2

SIGHTS AND ARMS
 Now Open Mon-Sat 10AM-6PM
FALL SALE!
 New, Used & Consigned
 Firearm Safety & Reloading Courses
 Gunsmithing
WWW.SIGHTSANDARMS.COM
 11 J. Raybon Cr. St. Albert, Alberta
825-223-9863

PREVAIL MAX
 CELLULAR HOMEOSTASIS FORMULA
Nutritional Breakthrough For Your Cells
 LIVIN TRIM WITH VALENTUS
(780) 907-8642
www.ValentusTour.com/Ladybug

SLIMROAST Optimum
 DARK ROAST COFFEE
 YOUR LOGICAL SOLUTION TO WEIGHT MANAGEMENT
(780) 907-8642
www.ValentusTour.com/Ladybug

View us ONLINE!
WWW.COM-VOICE.COM

Community VOICE

Keeping You and Your Community Informed

PUBLISHED WEEKLY (Zone 1 & 2)
AND BIWEEKLY (Zone 3)

E.J. Lewchuck & Associates Ltd.

45C South Ave. | Box 3595
Spruce Grove, AB T7X 3A8

SALES TEAM
Elaine
Ashley
Dani

TELEPHONE:
Classifieds 962-9229
Advertising 962-9228
Fax 962-1021

E-MAIL:
comvoice@telusplanet.net
sales@com-voice.com
news@com-voice.com

MUNICIPAL DEV. PLAN INFO

Submitted by Town of Onoway

The Municipal Development Plan Review for the Town of Onoway will be held on Wednesday, September 4, 2019 at the "Make the Connection" night

from 5:00pm to 8:00pm at the Heritage Center Gymnasium.

To view the below documents please visit the link provided:

DRAFT MUNICIPAL DEVELOPMENT PLAN

<https://www.onoway.ca/public/download/files/92588>

INFORMATION ON MUNICIPAL DEVELOPMENT PLAN REVIEW DATES

<https://www.onoway.ca/public/download/files/92582>

If you have any further questions please contact the town office.

PRICE REDUCED

		
14K White Gold Diamond Ring Brand New, Still in Box, Tags on! Asking \$2,745	14K White Gold Engagement Ring Brand New, Still in Box, Tags on! Asking \$2,300	10K White Gold Diamond ring Brand New, Still in Box, Tags on! Asking \$1,375

Call for more information, or to view the ring 780-907-8642

SHANE GETSON
MLA for LAC STE. ANNE-PARKLAND

Welcome Back-to-School

Good Luck, Students!
May the new school year bring good times and good grades!

LacSteAnne.Parkland@assembly.ab.ca
#18, 4708 Lac Ste Anne Trail, N. P.O. Box 248, Onoway P.O. Onoway, AB T0E 1V0

ECO CONTRACTING SERVICES

ecofirst.ca

LANDSCAPING
EARTHWORKS
EROSION CONTROL
SHORELINE RESTORATION

Call or Text
RICHARD DEIB
780.217.3534
richard@ecofirst.ca

Serving The Community Since 1995

GLENN VAN DIJKEN, MLA
Athabasca - Barrhead - Westlock Constituency

Have a Safe & Educational School Year

(780) 674-3225
5106 - 50 Street, Barrhead.
email: Athabasca.Barrhead.Westlock@assembly.ab.ca

Family run, local business, we care!

BEST CISTERN SEPTIC SOLUTIONS

Cistern and Septic Inspection, Installation and Repair!

Septic planning, design, installation by government certified installer(s)

New Installs Available. Reasonable Rates.

Let Us Handle the Dirty Work
780-668-4306
best-cistern-septic-solutions.com



School starts Tuesday, September 3, 2019!

2019 - 2020 SCHOOL CALENDAR

AUGUST							SEPTEMBER						
S	M	T	W	T	F	S	S	M	T	W	T	F	S
					1	2	3	4	5	6	7		
4	5	6	7	8	9	10	11	12	13	14	15	16	17
18	19	20	21	22	23	24	25	26	27	28	29	30	31
25	26	27	28	29	30	31	29	30					
OCTOBER							NOVEMBER						
S	M	T	W	T	F	S	S	M	T	W	T	F	S
		1	2	3	4	5						1	2
6	7	8	9	10	11	12	3	4	5	6	7	8	9
13	14	15	16	17	18	19	10	11	12	13	14	15	16
20	21	22	23	24	25	26	17	18	19	20	21	22	23
27	28	29	30	31			24	25	26	27	28	29	30
DECEMBER							JANUARY						
S	M	T	W	T	F	S	S	M	T	W	T	F	S
1	2	3	4	5	6	7			1	2	3	4	
8	9	10	11	12	13	14	5	6	7	8	9	10	11
15	16	17	18	19	20	21	12	13	14	15	16	17	18
22	23	24	25	26	27	28	19	20	21	22	23	24	25
29	30	31					26	27	28	29	30	31	
FEBRUARY							MARCH						
S	M	T	W	T	F	S	S	M	T	W	T	F	S
						1	1	2	3	4	5	6	7
2	3	4	5	6	7	8	8	9	10	11	12	13	14
9	10	11	12	13	14	15	15	16	17	18	19	20	21
16	17	18	19	20	21	22	22	23	24	25	26	27	28
23	24	25	26	27	28	29	29	30	31				
APRIL							MAY						
S	M	T	W	T	F	S	S	M	T	W	T	F	S
					1	2						1	2
5	6	7	8	9	10	11	3	4	5	6	7	8	9
12	13	14	15	16	17	18	10	11	12	13	14	15	16
19	20	21	22	23	24	25	17	18	19	20	21	22	23
26	27	28	29	30			24	25	26	27	28	29	30
							31						
JUNE													
S	M	T	W	T	F	S							
		1	2	3	4	5							
7	8	9	10	11	12	13							
14	15	16	17	18	19	20							
21	22	23	24	25	26	27							
28	29	30											

- Holidays and Vacations
- Staff Planning & Development Days and Days in Lieu
- Teachers Convention
- First and Last Days for Students

WELCOME Back

Schools in your area:

Grasmere School K-7 780.924.3758
Principal: Shelley Wyman

Onoway Elementary K-7 780.967.5209
Principal: Jody Beck

Onoway Jr/Sr High 8-12 780.967.2271
Principal: John Lobo

Rich Valley Elementary K-7 780.967.5754
Principal: Kelly Muir

Darwell School K-7 780.892.2478
Principal: Lorna Vardy

For busing and registration information,
or to learn more about
Northern Gateway Public Schools,
visit us at ngps.ca.

Northern Gateway Public Schools
4816-49 Avenue
Whitecourt, AB T7S 1N8
780.778.2800
1.800.262.8674
learn@ngps.ca



Northern Gateway
Public Schools

PARKLAND RCMP INVESTIGATE BREAK AND ENTERS AND MAKE ARRESTS

Submitted by Parkland RCMP

Spruce Grove, Alta. — Two break and enters occurred during the early morning hours of Saturday, Aug. 11, 2019. The first one occurred at Brookwood School at 1:44 a.m. when members responded to an alarm. Suspects gained entry to the school by damaging the door and then

vandalized a classroom. RCMP members searched the school; the suspects were not located.

At 4:07 a.m., RCMP responded to a second commercial alarm at a business in the vicinity of Brookwood School. Surveillance footage showed three male youths inside the business. When RCMP arrived, the youth were no longer at the location. RCMP Police Dog Services

were deployed and the team successfully tracked the youth to a residence.

The three youth were arrested and charged with:

- Break and enter a business
- Possession of property obtained by crime less than \$5000
- Mischief under \$5000
- Disguised with intent to commit offence

The youth were responsible for the break and enter at the school. The investigation is ongoing.

At 3:00 a.m. on Aug. 13, 2019, Parkland RCMP responded to a commercial alarm at a local business in Stony Plain, Alta. The RCMP arrived at the location and observed the business' glass door was smashed. A

witness advised the suspect was still inside. The suspect was located and arrested without incident.

Tex Ouellet (39) of Grande Prairie, Alta. was charged with Break and Enter. He was taken before a Justice of the Peace and released on a Recognizance to appear in Stony Plain Provincial Court on Wednesday Sept. 4, 2019.

If you have information about these investigations, please call the Parkland RCMP at 780-968-7267, or call your local police detachment. If you want to remain anonymous, you can contact Crime Stoppers by phone at 1-800-222-8477 (TIPS), by internet at www.tipsubmit.com, or by SMS.

JOKE OF THE WEEK

Marlon asked the teacher to help him get his shoes on at the end of a busy day. After quite a struggle with the shoes, which were a little tight, Tessa finally got them on. 'They're on the wrong way round, Miss,' mumbled Marlon. She realises that he is right; they are on the wrong feet and swaps them over for him. She gets him into his coat and wraps his scarf round his neck. 'Where are your gloves, Marlon?' asks Tessa quietly. 'Oh, Miss. I always put them in my shoes!'

Hunt for **GOLD** ...in the Classifieds

Sideline
MECHANICAL & WELDING LTD.

Specializing in Trailer Repairs
Aluminum, Tig, Mig & SMAW Welding
Mobile Welding Units Available
Mechanical Inspections & Repairs
Fabrication & Plasma Table
Skid Steer Services

Sideline Mechanical & Welding Ltd.
55109 Range Road 20
Phone: 780-967-5658
eMail: smwltd@gmail.com

EDMONTON – Capital Region
GUN SHOW
SATURDAY & SUNDAY
September 14 & 15, 2019
Located at "The Pavilion at Heritage Park"
5100 -41 Avenue, Stony Plain, AB
(Immediately South of Stony Plain Chrysler)

VIEW~BUY~SELL~TRADE
ANTIQU~MODERN~MILITARY
RIFLES, SHOTGUNS, PISTOLS, CARTRIDGES, KNIVES
MILITARY ITEMS, PIONEER ITEMS, BOOKS, ECT.

PUBLIC WELCOME - FREE PARKING ADMISSION: \$8.00
SATURDAY 10:00AM-5:00PM
SUNDAY 9:30AM-3:00PM
SET-UP TIME FOR EXHIBITORS:
March 1: 3:00PM-8:00PM; March 2: 7:30AM-9:30AM
TABLE RENT: \$50 PER 6' TABLE
Concession provided by the Stony Plain Canadian Legion

FOR MORE INFORMATION CALL:
[BOTH LOCAL EDMONTON]
Darren (780) 473-3032 ; John (780) 455-5036
EMAIL: edmgunshow@hotmail.com



NOW HIRING - APPLY TODAY!

Onoway and District Historical Guild is seeking a self-motivated, organized individual to manage our busy multi-use facility.

The Facility Manager would be responsible to the Board of Directors for all aspects of the day-to-day operation of the Onoway Heritage Centre and will assist with the Onoway Museum and Visitor Information Centre as required.

Duties and Responsibilities:

- ✓ accept, book, facilitate hourly, daily and monthly rentals
- ✓ prepare rooms/facility for rental groups
- ✓ prepare long term contracts with tenants
- ✓ supervise maintenance and repair of facility and equipment
- ✓ conduct and document regular facility inspections
- ✓ ensure compliance with health and safety standards and industry codes
- ✓ obtain quotes and tenders from contractors and check completed work
- ✓ maintain financial records through Quickbooks accounting system
- ✓ prepare monthly and annual reports and updates on facility-related events, contracts, maintenance, and rental income
- ✓ ensure security of the facility
- ✓ respond to facility and equipment alarms and system failures
- ✓ provide prompt response to requests and issues from facility occupants
- ✓ maintain a neat and clean facility inside and out
- ✓ be able to hire and work with contractors
- ✓ maintain a facility management program including preventative maintenance
- ✓ contribute content to social media sites

Other duties may be required:

- ✓ act as guide/museum interpreter to museum visitors
- ✓ collection management and cataloguing of artifacts onto the computer database
- ✓ programs for school classes throughout the year
- ✓ Assist with fundraising events
- ✓ provide visitor information; be knowledgeable about local events and sites/sights

Desirable experience

- excellent written and spoken communication skills
- working knowledge of financial principles and practices
- sound knowledge of health, safety and environmental regulations
- experience in construction, maintenance and all facets of facility operation
- supervisory experience
- solid computer and systems knowledge
- some heavy lifting required

Wages will be based on experience, training and education. Position is Monday, Wednesday and Thursday with half-day on Tuesdays, 25 hours/week. Working closely with the Museum/Program Co-ordinator may generate additional hours.

Email a cover letter and resume to admin@onowaymuseum.ca or drop off in person to the office Monday - Friday between 9:00 a.m. and 4:00 p.m. Include letters of reference. Applications will be accepted until September 15, 2019. If insufficient response, the deadline may be extended.

Phone 780-967-1015 or visit our website at www.onowaymuseum.ca for more information. Only applicants that are short-listed will be notified.



MAKE THE SWITCH



To learn more about switching your electrical services to Canada's largest member-owned utility, visit EQUUS.ca

**\$8.7 MILLION SAVED
BY MEMBERS IN 2018**

EQUUS
310.EQUUS (3787)

**DELIVERING
MORE THAN POWER**

BACK-TO-SCHOOL

DID YOU KNOW?

- Red means STOP. The penalty for passing a school bus with its alternating flashing red lights activated is \$402 and six demerit points.
- School buses in Alberta transport nearly 250,000 youngsters twice a day.
- Transport Canada reports that school bus travel in Alberta is 16 times safer than commuting in the family vehicle.
- The biggest bus danger to children is when they are getting on and off the bus.
- More than 6,300 school buses are driven by conscientious, dedicated drivers every school day in Alberta.

This safety reminder is brought to you by these caring businesses:

Pit Stop
Gas &
Convenience

785-2432

W.V. Repair
Service
-HD & AG

305-1315

Sangudo
Veterinary
Clinic

785-2200

Community
Health
Pharmacy

785-3784

C & D
Tank Truck
Service

785-3383

C-5 Chadd
Contractors
Ltd.

785-2548

Ray's Auto
Repair &
Towing

785-2251

Jay Day
Water Hauling
Services

674-0104

Stuber's Cat
Service Ltd.

785-2173

Paddle
River
Concrete

786-2666

Park
Memorial Ltd.
-Funeral Home
& Crematorium
786-2533

The
Co-operator's
-Mayerthorpe
786-2750

Paddle
Plastics Ltd.
786-4408

First
Student
Canada
778-2850

BACK-TO-SCHOOL

That means extra care is needed when driving in school zones and when busses are loading and unloading their students. Slow down for pedestrian crossings and watch for kids dashing across the street.

*This safety reminder
courtesy of the
following local businesses:*

Town of
Mayerthorpe

786-2416

Vandenberg
Collision Ltd.

786-2614

The
Co-operator's
-Mayerthorpe

786-2750

Mayerthorpe
Family Dental

786-2878

Paddle River
Concrete

786-2666

Roszkó
Farm
Equipment Ltd.

www.roszko.com

786-2105

Park
Memorial Ltd.
-Funeral Home &
Crematorium

786-2533

Hub Hotel
-Mayerthorpe

786-2688

Paddle
Plastics
Ltd.

786-4408

First
Student
Canada

778-2850

Smyl
Chevrolet Ltd.

778-2202

C-5
Chadd
Contractors
Ltd.

785-2548

Stuber's Cat
Service Ltd.

785-2173

C & D
Tank Truck
Service
-Cherhill

785-3383



ALBERTA BEACH

SHOW 'N SHINE

Saturday, August 24TH, 2019

Alberta Beach Heritage Centre | 5012 - 40 Avenue, Alberta Beach

Registration for Entrants is 9:30am to 12:30pm
Open to the public at 10:30am to 4:00pm

Come and take the opportunity to look at beautiful classic cars and VOTE for the one you like best. There will be a food kiosk where you can purchase hamburgers, hot dogs and pop. The Heritage Centre will be open once again for those that may want something a little stronger than pop. This is the first year that the Heritage Centre has added an outside patio where you can sit, enjoy your drink and look at the stunning classic cars.

DJ 11:00AM
TO 3:00PM

THIS PAGE PROUDLY SPONSORED BY THE FOLLOWING LOCAL BUSINESSES:



If you require any further information please call Andre at 780-625-7214.





Safety First!

Children who walk or ride bicycles to school should also obey the rules of the road. Be sure you see the kids off every morning, and consider checking in with the school or calling kids' cell phones to confirm they arrived safely.

This Safety Message is sponsored by these caring local businesses



WELCOME BACK TO SCHOOL

Safety First!

Children who walk or ride bicycles to school should also obey the rules of the road. Be sure you see the kids off every morning, and consider checking in with the school or calling kids' cell phones to confirm they arrived safely.

This Safety Message is sponsored by these caring local businesses

**Standstone Vacuum
Services Ltd.**

967-2118

**Treeline Well
Service LP**

967-1080

**Academy
Fabricators**

967-3111

**Assertive
Electric Ltd.**

967-3827

**R & S
Towing**

967-2492

**Tri-Lakes Services
Ltd. -now potable water**

1-877-727-3939

**C & S
Rentals**

967-4254

**AC Purewater
Hauling Services Ltd.**

914-9002

**Limb Walkers
Tree Care Ltd.**

203-4705

**Tim Hay Trucking
& Construction**

818-5849

**Estate's at
Water's Edge**

1-877-405-1105

**C & D Tank Truck
Service -Cherhill**

785-3383



NEWS HIGHLIGHTS

Lac Ste. Anne County | Box 219, Sangudo Alberta T0E 2A0 | 1.866.880.5722 | www.LSAC.ca | facebook.com/LSACounty

PLANNING & DEVELOPMENT

NOTICE OF DEVELOPMENT PERMIT APPROVALS

The following Development Permits have been approved or conditionally approved under the provisions of the Land Use Bylaw. This list does not include Permitted Uses.

Interested parties are encouraged to contact the Planning & Development Department at **1.866.880.5722** or devassistant@LSAC.ca, Monday to Friday from 8:30am until 4:30pm to request additional information on a permit.

PERMIT #	LEGAL LAND DESCRIPTION	DESCRIPTION	APPEAL DATE DEADLINE
19-D0089	2417 TWP RD 552 Lot 2, Block 2, Plan 052 0501 within SW 17-55-02 W5M	As built detached garage w/ living accommodation 31.0' x 28.0' (868.0 sq. ft.) w/ front yard variance Request for existing development - Required: 25.0 m, Requested: 12.192 m, Variance 12.808 m	September 2, 2019
19-D0141	53515 RGE RD 45 Lot 8, Plan 7822327 Within SW 32-53-4 W5M	3 Recreational Vehicles, 38'.0 Long	September 9, 2019
19-D0138	211 4418 HWY 633 Lot 3, Block 3, Plan 792 2324, Birchwood Estates Within NW 20-54-04 W5M	As built shed 10.0' X 16.0' (160.0 sq. ft.) & as built garage 26.0' X 24.0' (624.0 sq. ft.) w/ side yard variance request for existing development - Required: 6.0 m, Requested: 4.74 m, Variance 1.26 m; existing house side yard variance request for existing development - Required: 6.0 m, Requested: 3.99 m, Variance 2.01 m.	September 9, 2019
19-D0116	215, 4224 TWP RD 545 Lot 54, Block 1, Plan 8620850 Warwa Estates Within SW 34- 54-4 W5M	Recreational Vehicle, Sportsman RV 34' w/ south side (side yard) variance request for existing development - Required: 6.0 m, Requested: 3.0 m, Variance 3.0 m	September 9, 2019
19-D0142	35 53515 RGE RD 45 Lot 35, Plan 7822327 Rolling Woods Within SW 32-53-4-W5M	2 Recreational Vehicles 30' & 20' long	September 9, 2019
19-D0143	36 53515 RGE RD 45 Lot 36, Plan 7822327 Rolling Woods Within SW 32-53-4-W5M	Recreational Vehicle X 3 Up to 30.0' long	September 9, 2019
19-D0147	Lot 3, Block 1, Plan 1620896 Within NW 33-54-02 W5M	Commercial Development - Metal Recycling/Salvage Business with a Shop 54.0' x 80.0' (4320.0 sq. ft.) replaces application 19-D0034	September 9, 2019
19-D0131	2228 TWP RD 545 Lot 3, 4, 5, Block A, Plan 6978KS within SW 34-54-02 W5M	Minor Home Occupation, repair of small engines, quads, lawn tractors, mowers, handheld chainsaws and other gas powered devices, snowmobiles	September 9, 2019
19-D0113	95 5124 TWP RD 554 Lot 95, Plan 802 1106, Lessard Lake Estates within SE 27-55-05 W5M	2005 modular home 20.0' x 76.0' (1520.0 sq. ft.) on screw piles with Side Yard Variance Request for proposed development - Required: 6.0 m, Requested: 3.3 m, Variance 2.70 m to replace existing atco/cabin	September 9, 2019

Anyone who claims to be affected and who wishes to lodge an appeal against any of the above developments must do so in writing on the applicable form on or before 4:30pm on the above noted date(s).

Secretary of the Subdivision and Development Appeal Board,
c/o Lac Ste. Anne County, Planning & Development Department, Box 219 Sangudo, Alberta T0E 2A0.

PLEASE NOTE: The County requires that a non-refundable fee of \$250.00 be paid for every appeal served on the Subdivision and Development Appeal Board. The fee may be paid by cheque, Visa, MasterCard, Interac or cash.

ALBERTANS URGED TO BE AS SAFE AS POSSIBLE ON ATVS

Submitted by Alberta Health Services

EDMONTON — Summer weather brings people out to explore the backcountry, and Alberta Health Services (AHS) reminds Albertans to make all-terrain vehicle (ATV) safety a priority this week and every week.

ATVs pose significant risk to all users and particularly children under 16 years of age, who likely do not have the strength, skills or judgment needed to operate an ATV. Over a one-year period ending April 1, 2019, 78 children were seen in Alberta's two pediatric emergency departments due to ATV-related injuries; 31 required hospital admission and one died.

To protect children under 16 years of age, parents and caregivers are advised to ensure children do not drive or ride on an ATV. This includes ATVs marketed as 'child-sized.'

Albertans 16 years of age and older are urged to take the following precautions to ensure their ATV excursions are as safe as possible:

- **Get trained:** Before you hit the trails, get formal hands-on training from a recognized/trained ATV instructor. Don't be shy about refreshing your training seasonally.

- **Wear the gear:** Always wear a helmet. CSA-compliant helmets must be worn by ATV users when riding on public land but a helmet worn every ride can save your life. From 2002 to 2013, 41 per cent of ATV-rider deaths in Alberta were due to head injuries. In 77 per cent of these head injury deaths, the ATV riders were not wearing a helmet. In addition to a helmet, always wear a jacket, long pants, goggles, boots and gloves.

- **Look first:** Be sure you're aware of the weather forecast, fire outlook/potential, and any hazards (geographical,

animal or human) or risks that the trail(s) could pose. Ensure your ATV is equipped with an appropriate head lamp.

- **Buckle up:** Be sure you're fastened in properly and that all gear and equipment (including your ATV restraints) are in proper working condition before you hit the trails.

- **Drive sober:** Don't drink alcohol or do drugs before or while operating an ATV; 55 per cent of those who died in ATV crashes between 2002 and 2013 tested positive for alcohol.

- **Seek help:** Before you head out on the trail, let others know where you're going and when they should expect you back. This helps your loved ones know when to call for help if you've been gone too long. Take a cellphone or working radio with you, as well as a first-aid kit.

Find the ATV Safety Toolkit here: <https://www.albertahealthservices.ca/injprev/Page15340>.

aspx

Alberta Health Services is the provincial health authority responsible for planning and delivering health supports and services for more than four million adults and children living in Alberta. Its mission is to provide a patient-focused, quality health system that is accessible and sustainable for all Albertans.



LAC STE. ANNE COUNTY



NEWS HIGHLIGHTS

Lac Ste. Anne County | Box 219, Sangudo Alberta T0E 2A0 | 1.866.880.5722 | www.LSAC.ca | facebook.com/LSACounty

COUNTY SEEKS DEVELOPMENT OFFICER

Term Position

Reporting to the Planning & Development Manager, the Development Officer is the backbone of the department. This role is responsible for reviewing and making decisions on development permit applications; providing interpretations and advice on Land Use Bylaw regulations to internal and external customers; providing planning and development expertise and advice to a variety of stakeholders; and participating in daily branch operations and initiatives. Position requirements include:

- Post-secondary education in Land Use Planning or related disciplines including completion of Applied Land Use Planning Certificate (ALUP), or a combination of equivalent education experience.
- Knowledge of relevant, provincial and municipal legislation, policies and programs with ability to integrate and utilize knowledge in planning and development projects.
- Excellent organizational, communication and report-writing skills and demonstrated ability to deal with the public in a courteous and efficient manner.

To review and respond to this opportunity, please visit LSAC.ca/Careers. The County thanks all applicants in advance for their interest in this position; however, only candidates selected for an interview will be contacted.

COUNTY FIRE SERVICES TAKES PART IN SUMMER PARADES AND HOSTS SERIES OF OPEN HOUSES



OTHER FUN AND EDUCATIONAL FIRE SERVICES EVENTS ARE PLANNED FOR THE REMAINDER OF AUGUST.

On Saturday, June 29, Lac Ste. Anne County Fire Services' Cherhill crew participated in the Cherhill Fun Days parade with an amazing wildland-themed float created by the crews at Stations 4 and 7.

One side of the float was "Mostly" FireSmart-related — the other not so much. After the parade there was an open house at the fire station where attendees had a meet-and-greet with the Cherhill and Sangudo crews. Fire Services hosts barbecued hotdogs and gave away many door prizes were graciously donated by local business from around the Cherhill and Sangudo Communities.

On August 3, the float was featured in the Alberta Beach Poly Days Parade where Lac Ste. Anne County Fire Services units and crews from East Station, Station 5, Station 3 and Station 7 were in attendance. The float won first place ribbon at this parade!

On August 10, Fire Services took the float to the Mayerthorpe Parade with the Wildland unit stationed out of Cherhill Station 7 where they met up with the Mayerthorpe Station 6 crew. Once again, this fabulous float took the first place ribbon.

On August 17, the Float was featured in the Darwell Parade.

UPCOMING EVENTS AND PARADES

On Saturday August 24, the float will be in the Sangudo Parade. As well, Rich Valley Station 3 will be hosting an Open House on August 24. Head on down to Station 3 for BBQ burgers, a tour of the fire hall and a meet-and-greet with your friendly neighbourhood Fire Fighters.

Welcome Back to School!!



Let's Keep the Kids Safe this School Year with These Easy Tips

- Plan a walking route to school or the bus stop and walk with your child beforehand.
- Ask your children to walk home in pairs or with friends.
- Teach your child never to talk to strangers.
- Make sure your child knows their phone number & address as well as how to call 911.

Sponsored by the following local businesses

**Village of
Alberta
Beach**

924-3181

**Leann
Knysh
-Century 21
Masters**

963-2285

**Dianne's
Tri Village
Pizza**

924-3132

**A.T.B.
Financial
-Alberta Beach
Agency**

924-2211

**Lanman
Landscapes**

977-6586

**The
Hey Loft**

924-3133

**Beachcomber
Beauty &
Barber
Salon**

924-3242

**Summer's
Drilling**

963-1282

**Liquor
Cottage**

924-3385

**Zena's
Extermination
Inc.**

909-3003

**Blakeman's
Drilling**

924-3024

**Mama's In
The Kitchen
Restaurant
& Catering**

924-2468

**Beach
Front
Liquor**

669-8650

BACK-TO-SCHOOL

LUNCH SAFETY



When making school lunches, wash your hands, cooking tools and food surfaces often with warm soapy water. Do not use meat, eggs, dairy products or mayo in lunches if food can't be kept cold. If possible, use freezer packs. Teach children to wash their hands before they eat their lunch.

THIS SAFETY MESSAGE BROUGHT TO YOU BY THE FOLLOWING BUSINESSES



Fountain Tire -Barrhead <i>Fountain Tire</i> 674-6151	Barrhead Chiropractic -Dr. Peter See 674-2861	Adelman Cabinets & Millwork 674-2522	Pembina West Co-op 674-2201
A & W -Barrhead 674-7666	NAPA Auto Parts - McLean's Distributors 674-3381	Bert's TV & Appliances 674-3001	Barrhead Auto Parts & Salvage 674-3443
All Around Manufacturing & Mechanical Ltd. 674-5115	McEwens Fuel & Fertilizers MCEWEN'S 674-2146	A.T.B. Financial -Barrhead 674-2241	Stephani Motors Ltd. 674-2211
Mahar Drilling 674-9550			

BACK-TO-SCHOOL

PLEASE DRIVE CAREFULLY!

SCHOOL BUS SAFETY

1. Always listen to the school bus driver 2. Always stand in a group while waiting for the bus. No pushing or shoving. 3. Always stay out of the DANGER ZONE until the bus driver says its ok to get on. You are too close if you can touch the bus. 4. Always remember to wait until the bus stops before standing up and leaving your seat. You move away from the bus and out of the DANGER ZONE right away when you get off the bus.

**THIS SAFETY REMINDER
IS COURTESY OF THE
FOLLOWING LOCAL
BUSINESSES:**



GOLFER'S GUIDE

HOW TO MAKE THE MOST OF YOUR DAY ON THE COURSE

(NC) Most great golf games are filled with sun, competition and camaraderie, but you can enhance the experience with a few tips that have less to do with your swing, and a lot to do with your 18-hole enjoyment:

Dress for success: The right golf apparel can be as important as the clubs you carry. Check the weather in advance to make sure you'll be as comfortable as possible during play. Determine if you're dressing to impress or to elevate your game. Light, non-restrictive clothing will allow you to swing freely and keep you comfortable and cool in the heat, or warm if the temperature drops. If you're a guest, always check out the dress code at the club you'll be visiting to ensure you comply with the rules.

Choose your company carefully: Your playing partners can have a lot to do with how you play and how you socialize on the golf course. If you're out with friends, you can relax and enjoy the day knowing what to expect. But if it's a game with your boss or clients, always make sure to test the waters. Will they play by the rules or is it just a relaxed day? Are your clients there to play golf or do business?

Understanding the landscape on the first tee will alleviate any awkward moments later on.

Create friendly competition: Sure, there's already a scorecard, but you can add more competitive fun to your game by creating a little friendly rivalry. For example, try a little Bingo Bango - a points based game that awards a total score based on three kinds of achievement: Bingo - first person on the green gets a point; Bango - the player whose ball is closest to the pin

when all balls are on the green gets a point, Bongo - the player who is first to hole out gets a point. Add up the points and the person with the highest total for the round wins.

Walk it off : Make a small 'healthy' tweak to your game by walking vs. taking a cart. When you choose to walk rather than drive 18 holes, you'll cover approximately six kilometres and burn around 1,500 - 2,000 calories. Golfers that ride carts will burn only about 1,100 - 1,300

calories.

Say cheers and enjoy: The 19th hole remains one of the best holes on the course. Cap off a great day by enjoying a light meal or a light beer such as Molson Canadian 67, which is brewed to 67 calories per 341ml bottle and 3% ABV. This crisp, refreshing beer can be paired nicely with a protein boost of chicken or fish.

www.newscanada.com

SILVER SANDS GOLF RESORT



Parkland's hidden gem of a golf course; located 45 minutes west of Edmonton on highway 16.

Book your company tournament today - we have special rates for weekdays. Call 780-797-2683.

Check silversandsgolfresort.com for weekly specials

Join us for Men's night on Wednesday's and Ladies night on Thursday's both 6:00 pm shotgun start

RV LOT PRE SALES

CALL 780-222-1535

 Silver Sands Village, Lake Isle
  silversandsgolfresort.com
 1-877-797-2683



Alberta Beach

GOLF RESORT

WEEKDAY SPECIAL

4 Golfers + 2 Carts Great for Weekday Tournaments

\$140.00 (\$35 each) Monday, Wednesday and Thursday Only.

18 Holes	\$33.00 Weekdays	\$48.00 Weekends
9 Holes	\$20.00 Weekdays	\$37.00 Weekends
Cart Rental	\$18.00 9 Holes	\$28.00 18 Holes

To Book your Tee Times or Tournaments
Call: (780) 924-GOLF (4653)



Calahoo Hills

Golf Course

- 9 Holes
- Grass Greens
- BBQ Facilities
- Licensed Clubhouse





459-9081

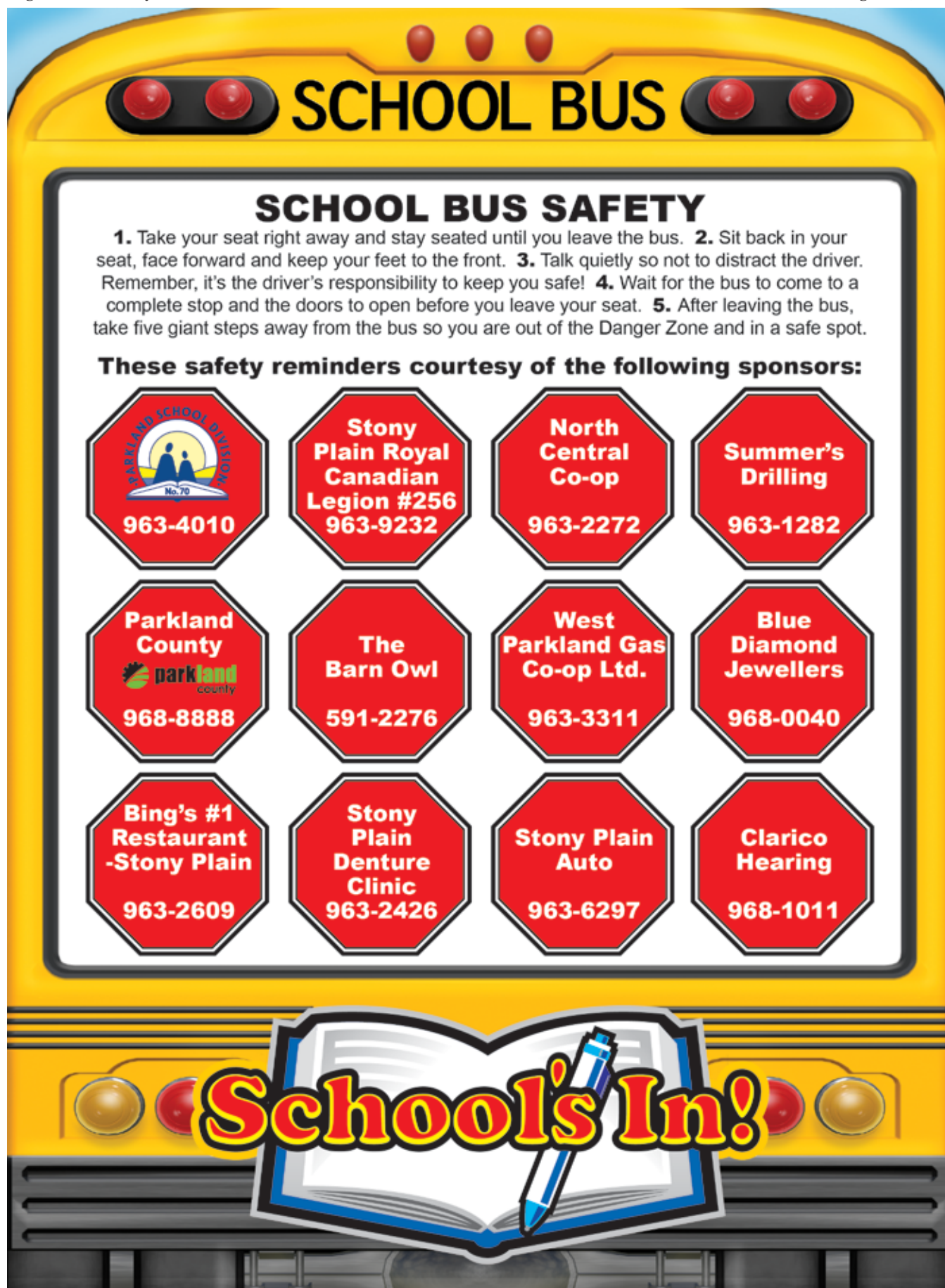

PREVAIL

CELLULAR HOMEOSTASIS FORMULA

MAX

A NUTRITIONAL BREAKTHROUGH THAT SUPPORTS YOU
...RIGHT DOWN TO THE LAST CELL!

How do you want your
BLOOD to look?



Before PrevailMAX:

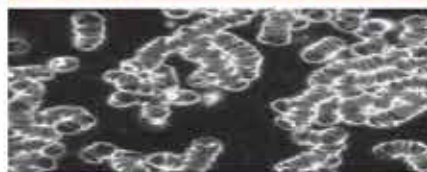

poor circulation

low energy

brain fog

dehydration

decreased nutrients

pH imbalance

poor endurance

After PrevailMAX:



better circulation

more vitality

mental clarity

cellular movement

nutrient assimilation

balanced pH

optimal endurance

PrevailMAX™ is a nutritional breakthrough that delivers a rapid increase of internal blood cell pressure to speed absorption, enabling the body to take maximum advantage of the nutrients in foods and supplements. The electrolytes are small enough to penetrate your cell membranes, to bind with your cells, and to be carried wherever they are needed in the body.

At the microscopic level of human cells, **PrevailMAX™** supports healthy cell performance – a nutritional breakthrough for your cells.

When you use **PrevailMAX™**, you will feel more energy and an ability to focus like never before. Take a few sprays today and see just how good you can feel!

LIVIN TRIM WITH
VALENTUS

www.ValentusTour.com/Ladybug

(780) 907-8642

ESTATE SALE OF LES MROZ

Sunday, August 25, 2019 at 10:00AM

Rainbow's Stony Plain Consignment Centre |
52529 Range Road 11 | HWY 16A West RR 11, Stony Plain.

VEHICLES AND TRAILERS: • 1967 Ford Mustang • 2009 Crown Vic • 16' SWS S/A Enclosed Trailer • 24' SWS T/A Enclosed Trailer • 18' SWS T/A Flatbed Trailer c/w 5000 lb axle **3 POINT HITCH**

EQUIPMENT AND TRACTORS: • Mahindra Tractor 4WD 2516 HST • 3 Point Hitch Rototiller • 3 Point Hitch Post Hole Digger • 3 Point Hitch Pull Behind Plow • 3 Point Hitch SD 6' Road Level Drag • 3 Point Hitch Backhoe (attachment for Mahindra tractor) • Tandem Pull Behind Disc • Roper T8/38" Self-Propelled Rototiller • McCormick Standard W4 Tractor - c/w PTO and belt drive • Pull Behind Spring Tooth Harrows • Pull Behind Metal Lawn Trailer

LUMBER AND PRESSURE TREATED POSTS: • Assorted Lumber and Pressure Treated Posts • Assorted Pig Chicken Wire • Assorted 2x6 and 2x8 Rough Lumber **SNOWMOBILES:** • 2 Snowmobiles (non-running)

INDUSTRIAL SEWING MACHINES: • Artisan Industrial Sewing Machine • Adler Industrial Sewing Machine • Consew Industrial Sewing Machine • Singer Sewing Machine • Assorted buckles, thread and tack repair supplies

LARGE ASSORTMENT OF HORSE EQUIPMENT: • Assorted English and Western Saddles and Tack • Horse Troughs • Large Assortment of English and Western Bridles, Halters and Tack • Equipment from Leather Repair Shop • Lunge and Lead Lines • Saddle Racks **TANKS:** • 500 gallon Potable Water Tank • 250 gallon Caged Water Tank • Assorted Rain Barrels • Metal Fuel Tank **TRAFFIC AIR INC EQUIPMENT:** • Light System

ASSORTED POWER AND HAND TOOLS: • 1.5 Ton Floor Jack • Jerry Cans • MotoMaster Industrial Battery Charger • Industrial Shop Vac • Mastercraft Skil Saw • Trickle Battery Charger • Assorted Tool Boxes and Lockers • DeWalt Skil Saw • DeWalt Cordless Drills • Assorted Hand and Power Tools • Chain Saw • Gas Powered, Push Lawn Mower • Assorted Aluminum Extension Ladders • Dolly • Husqvarna Gas Weedeater (new) • Honda Industrial Water Pump c/w Hoses and Accessories • Large Assortment of Tires • Sump Pumps • Sledge Hammers, Shovels, Rakes, Hoes • Gas Powered Pressure Washer **HOUSEHOLD:** • Stackable Washer & Dryer • Deep Freeze • Complete Dining Room Set including China Cabinet and 4 Chairs • Assorted TV's • Leather Reclining Loveseat • Leather Recliner • Assorted end tables, coffee tables and lamps **CAMPING:** • Assorted Camping Supplies **ARTWORK:** • Assorted Limited Edition Aerial Originals, Signed by the Pilots

UPCOMING SALES

CONSIGN NOW!

Sunday, September 8, 2019 @ 12:00 Noon
Special Tractor - Truck & Collectable Consignment Sale

Saturday, September 14, 2019 @ 10:00 a.m.
Wabamun Arena Auction Sale

Saturday, October 12, 2019 @ 10:00 a.m.
Rainbow' Auctions Harvest Consignment Sale

****Watch website daily for new additions to auction lists****

Terms and conditions: Cash, Visa, MasterCard, Debit, Interac. Nothing to be removed until paid for. Subject to additions and deletions. A 10% handling fee, plus GST will be charged where applicable. Please be conscious of the handling fees and factor them into your bidding. Owner Rainbow Auctions & Liquidators or it's employees shall not be responsible for accidents.

SALE CONDUCTED BY:



Stony Plain, AB. 780-968-1000
or TOLL FREE 1-866-968-1001
**Complete Liquidation and
Auction Services Since 1978**
www.rainbowauctions.ca
BOOK YOUR SALE WITH US TODAY!

ANNUAL BUSINESS LICENCE REQUIRED

**Submitted by Town of On-
oway**

As part of a regional initiative with Lac Ste Anne County with respect to economic development the Town of Onoway has implemented an annual business licence requirement starting in 2019.

For commercial property owners that may have various businesses operating within their building, please ensure your tenants are aware of this requirement. Application forms can be found on our website www.onoway.ca or you can contact the Town office at 780-967-5338.

HEALTHY FARMERS = HEALTHY FARMS

**Submitted by Lac Ste.
Anne County | www.LSAC.ca**

The County's Agricultural Services department wishes to remind the public of the resources available to regional producers, or their loved ones, who may be experiencing undue stress.

Alberta Health Services Mental Health Help Line 1-877-303-2642

This toll-free helpline provides confidential advice and information on mental health services 24 hours a day. This caring, confidential 24-hour help line serves communities across Alberta, helping individuals, family members, concerned others and community agencies dealing with stress, anxiety, depression,

suicide and other emotional or psychiatric crises.

The help line can be an invaluable resource for local farmers and ranchers who suddenly find themselves dealing with:

- Stress
- Anxiety
- Depression
- Suicidal thoughts
- Emotional or psychiatric crises

Callers can choose to remain anonymous, and can get access to mental health professionals at any time of the day or night, seven days per week.

If you're struggling, please don't suffer alone. You owe it to yourself and your family to take advantage of this critical mental health resource.

NEW FACILITY
Chapel & Reception Centre

600 Calahoo Road Spruce Grove, AB

780-962-2749 www.serenity.ca

SERENITY FAMILY SERVICE SOCIETY - YOUR NOT-FOR-PROFIT SOCIETY

CROP PRODUCERS GRANTED EXTENSION TO REPAY CASH ADVANCES

Submitted by Agriculture and Agri-Food Canada

OTTAWA, Aug. 15, 2019 / CNW/ - Farmers form the backbone of rural communities across Canada. They are integral to expanding our middle-class and strengthening our economy. The Government of Canada remains committed to growing Canada's agricultural sector by ensuring all farmers have the support they need to manage significant risks that threaten the viability of their farms.

Agriculture and Agri-Food Minister Marie-Claude Bibeau announced today that crop producers impacted by recent market disruptions may now be eligible for an additional six months to repay 2018 cash advances under the Advance Payments Program (APP).

The Stay of Default, which covers advances on grains, oilseeds and pulses, will provide additional flexibility to repay advances for farmers that may be facing

lower prices, reduced marketing opportunities or a decrease in farm cash income. The decision comes following recent changes made by the Government of Canada to strengthen the APP by increasing the maximum loan limit for all farmers to \$1 million and the interest-free portion to \$500,000 for canola.

The six-month Stay of Default to March 31, 2020, will provide producers with more time to repay their 2018 outstanding advances. The Stay of Default was granted at the request of nine program administrators. The Government of Canada will also continue to pay interest on the interest-free portion of farmers' outstanding advances until March 31, 2020, for those commodities.

Producers who received a 2018 APP advance from any of the nine participating administrators could be eligible for the Stay of Default and are encouraged to contact their respective administrator for more details.

Participating administrators are

the Agri-Commodity Management Association, Alberta Sugar Beet Growers, Alberta Wheat Commission, BC Breeder and Feeder Association, Canadian Canola Growers Association, Manitoba Corn Growers Association Inc., Manitoba Livestock Cash Advance Inc., Producteurs de Grains du Québec and Western Cash Advance Program Inc.

Our government is working closely with our farmers to meet their needs and is taking many concrete steps to help them deal with the current market turmoil. This Stay of Default will give them more flexibility and the room to maneuver so they can better manage their liquidity. " - The Honourable Marie-Claude Bibeau, Minister of Agriculture and Agri-Food

Quick Facts

- The Advance Payments Program is a financial loan guarantee program that provides producers easy access to credit through cash advances. There was over 21,000 producers who

participated in the program in 2018, and the average advance was approximately \$118,000.

- For the 2018 program year, 12,902 grains, oilseed and pulse producers took more than \$1.68 billion in advances, representing a 3% increase in the number of grains, oilseed and pulse producers taking advances under the program, and a 6% increase in the value of advances taken in 2017.

- As of July 31, there has been close to 1,100 new producers who have joined the program in 2019 and there has been approximately 360 producers who have returned to the program after not participating in the last three years.

Cash for Cars

967-2492

R & S TOWING

SUDOKU OF THE WEEK

Fun By The Numbers

Here's How It Works: Sudoku puzzles are formatted as a 9x9 grid, broken down into nine 3x3 boxes. To solve a sudoku, the numbers 1 through 9 must fill each row, column and box. Each number can appear only once in each row, column and box. You can figure out the order in which the numbers will appear by using the numeric clues already provided in the boxes. The more numbers you name, the easier it gets to solve the puzzle!

ANSWER:

9	5	8	2	1	7	4	6	3
4	2	1	6	5	3	9	7	8
7	3	6	8	9	4	1	2	5
6	4	9	1	8	5	2	3	7
8	7	5	3	4	2	6	1	9
3	1	2	9	7	6	8	5	4
5	8	4	7	6	1	3	9	2
1	9	3	5	2	8	7	4	6
2	6	7	4	3	9	5	8	1

	5		2				6	3
	2					9		
			8	9	4			5
					5			7
		5	3			6		
3	1			7		8		
	8					3		2
1	9		5	2	8		4	
		7	4			5	8	1

Like puzzles? Then you'll love sudoku.

This mind-bending puzzle will have you hooked from the moment you square off, so sharpen your pencil and put your sudoku savvy to the test!





Back to School

This Safety Message is sponsored
by these caring local businesses:



SAFETY FIRST!

With school starting back up, remember to slow down when driving near schools, parks and crosswalks. Keep watch for children on bicycles too. Teach your kids the rules of safety for walking near traffic and riding a bike.



BACK TO SCHOOL

Below are tips to help your child start the school year well rested and back on their regular schedule.

1. Start early. Begin the transition to a regular sleep schedule a couple of weeks before school starts.
2. Shift times in small increments.
3. Be prepared for some resistance.
4. Limit the use of electronics before bedtime.
5. Use a different approach for adolescents.
6. Once the routine is established, don't backslide. Once your child or teen is in a good sleep routine, maintain this routine throughout the week.

These Safety Reminders courtesy of the following sponsors



Classified Ads - Call 962-9228

Classified Policy

CLASSIFIED RATES INCLUDE GST. 1st 20 Words: First Insertion = \$6.00; Subsequent insertion = \$3.00 each. (Eg: 2 insertions = \$9.00; 3 insertions = \$12.00; 4 insertions = \$15.00; etc) Each additional word is 20 cents per word, per insertion. BOLD/CAPITAL text available for

an additional \$1/line. Lost & Found and To Give Away (up to a max. of 25 words) are free of charge. Ads must be paid in advance either by cheque, cash, Visa or Mastercard. No Refunds Allowed on Classified Ads. DEADLINE: is Thurs. 4:00 pm. Classified ads may be called in to the COMMUNITY VOICE office at (780) 962-9228, emailed to: classifieds@

com-voice.com, dropped off at Onway Registries, or mailed with your ad and payment to: COMMUNITY VOICE, BAG 3595, SPRUCE GROVE, AB T7X 3A8. Ads may also be placed on the web at www.com-voice.com/classified.htm

Hall Rentals

Alberta Beach Agliplex, Susan

780-996-2960.

Alberta Beach & District Seniors 50+ Club. Air conditioning! Space Available! Val: 780-690-1655 or Dianne: 780-217-8482

Anselmo Community Hall, Phone 780-786-4280

Bright Bank Hall, 780-968-6813

Cherhill Legion, Mary 780-785-3578.

Cherhill Community Assoc. Hall, Kevin 780-785-8153

Darwell Centennial Hall, 780-721-2690

Darwell Seniors, Phone Debra 780-785-2907

Goose Lake Hall, Contact Deanna (780) 584-3738

Gunn Hall (G.A.R.S.) 780-951-9452

Hathersage Community Centre, Noreen at 786-2946

Lake Isle Community Hall, PH: 780-892-3121 or Email: lakeislehall@mail.com

Magnolia Hall, 727-2015

Manley Goodwill Community Hall, 963-9165 or 916-0146

Mayerthorpe Diamond Centre, Charlotte at 786-4659

Mayerthorpe Legion, 786-2470.

Onway Community Hall, 967-4749.

Onway Heritage Center - Gym/Classrooms, 967-1015

Onway Legion, 967-4980

Park Court Community Hall, 727-4476

Parkland Village Community Centre, 780-298-9155 @ PVCCentre

Ravine Community Hall, 325-2240

Rich Valley Community Hall, 967-5710 or 967-3696

Rosenthal Community Hall, 963-7984

Sandy Beach Rec Hall, 967-2873

Sangudo Community Hall, 785-2904 or 305-4616

Stettin Nakumun Comm. Hall, 967-9198



PURE HEMP CBD PRODUCTS

AGING IS INEVITABLE - LOOKING AND FEELING OLD ISN'T!

WHAT IS CBD?

A Health and Beauty Breakthrough!

Cannabidiol, CBD, is one of over 80 active cannabinoid chemicals in the hemp plant. CBD, unlike, THC, does not produce euphoria or intoxication. CBD targets specific receptors in the cells of your brain & body. There are many physical and mental benefits to using CBD products for both treatment and prevention of numerous ailments.



Therapeutic Uses For Pure Hemp CBD

Supports healthy blood sugar levels, promotes healthy energy levels, relieves anxiety, aids in digestion, supports optimal immune function and the regeneration of healthy cells, and promotes a sense of serenity and overall well-being.

Anti-Aging Uses For Pure Hemp CBD

Promotes more youthful skin, provides hydration, enhances radiance, lessens age lines as well as the appearance of dark spots.



KEY BENEFITS

PAIN RELIEF: Known to reduce vomiting & nausea; suppress muscle spasms; reduce seizures & convulsions.

PROMOTES HEALTH: Helps to promote relaxation and overall health.

WELL-BEING: Helps to relieve anxiety, aid in digestion, supports optimal immune function and the regeneration of healthy cells.

CBD PET PRODUCTS

PET CHEW TREATS



KEY BENEFITS

SYNERGISTIC BENEFITS: Can be used in conjunction with regular medications with no side effects.

NO SIDE EFFECTS: Does not damage the liver, kidney or GI Tract like OTC medication.

DIETARY SUPPLEMENT: Can be administered daily as part of your pet's diet.



ORAL SPRAYS & DROPS

KEY BENEFITS

MANAGES PAIN: Helps to treat inflammation, arthritis and joint pain.

TREATS DIGESTIONAL ISSUES: Helps with loss of appetite, nausea, IBS and gastrointestinal swelling.

GENERAL HEALTH: Helps to manage mood, anxiety and general joint pain. For healthy, happy pets.

CONVENIENT: Can be sprayed into pet's mouth or on food.

For more information, Call (780) 907-8642

Classified Ads - Call 962-9228

Obituaries



Clarence Elmer Reschke
October 4, 1935 - August 15, 2019. It is with great sadness that we announce the passing of Clarence Elmer Reschke of Stony Plain at the age of 83. Clarence will forever be loved and remembered by his loving wife Bernice. He will be missed by his sisters: Gertrude, Ethel, Iris, as well as family and friends. He was predeceased by his parents Emil and Natalie Reschke, 1 brother Norman and 1 sister Esther. There will be a graveside service on August 24, 2019 at St. John's Lutheran Church, Alberta Beach at 2:00pm. In lieu of flowers donations can be made to a charity of one's choice. (I) 20-08

Personal Care

Reliable Home Care Services - Do you need help with shopping, cooking, companion care or housekeeping? Daily/Weekly/Monthly or one-time only. Call Tricia 780-292-5992 (4) 06-08

Dog Caretaker

Alberta Beach & Surrounding Areas, thinking of a Summer Getaway? Worried about leaving your dog in a kennel? Don't worry anymore, you can leave your pet with me! There is a wrap around deck in court yard! I will provide tender loving care, with walks every day. Best of all, I'm cheaper than a kennel! Daily drop in's or overnight stays welcome. If

interested call 780-920-4166
(4) 20-08 OG

Cleaning

CEILING & WALL CLEANING
- Specializing in cleaning Stipple & California knockdown. Cig. Smoke removal & Odour removal. Ceramic floor tiles steamed cleaned. Call Nano Cleaning for Discount Prices! 780-914-0323 (5) 23-07

Computers

FREE Computer Checkup. Repairs **work** or extract Doc or Pictures from Old or Broken PC **NOT** over \$50. No Prepayment - No Charge if not Repairable. Yes, I have for you a good, clean, refurbished and upgraded laptop or desktop with Legal win 10 for **ONLY \$100**. Call now 780-892-2407 (12) 13-08

Landscaping & Maintenance

Stump Grinding For Hire - Alberta Beach & Surrounding areas. Call 780-779-3589

Appliances

Entwistle Appliance Sales - New & Used Appliances. 4905 45 Avenue, Entwistle. Fridge's, Stove's, Washers & Dryers. Call 780-604-2276

Deb Gouin

780-497-0531
www.debgouin.ca

Century 21 Masters 780-963-2285
#105.4302 - 33 St. Stony Plain, AB T7Z 2A9
Each office independently owned and operated

FEATURED LISTINGS:



\$396,500

GORGEOUS COUNTRY HOME

- 2270 sq ft 3 Bed 3 Bath
- 1/2 Acre Lot - PRIVATE
- Oversized Heated Double Garage
- Many Recent Upgrades
- RV Parking
- Lots of Upgrades
- E4170219



\$269,900

HUGE LOT - TRIPLE GARAGE

- 1/2 Acre Lot
- Back onto Golf Course
- TRIPLE GARAGE
- Many Recent Upgrades
- 3 Bedroom 1 Bath Bungalow
- E4168911



\$629,000

GATED COMMUNITY EXEC. HOME

- 1 acre lot MINUTES TO SPRUCE GROVE
- Soaring Ceilings & Luxury Finishes
- TWO TRIPLE GARAGES + RV PARKING
- E4147138



\$358,800

SPRUCE GROVE 1/2 DUPLEX BUNGALOW

- BEAUTIFUL 2+2 bedrooms, 3 baths
- Open Floor Plan & Main Floor Laundry
- Double Attached Garage
- NO CONDO FEES
- E4154703



\$279,900

ROSS HAVEN FAMILY HOME

- 1500+ sq. ft. 3 beds, 2 baths
- Upgraded Inside & Out
- Double O/S Garage, 1/2 Block to Lake
- E4148150



\$225,000

ROSS HAVEN CHARMER

- 1650+ sq. ft. 2 bed + loft, 1 bath, laundry
- LARGE COVERED Upper Deck!
- Backs GREENSPACE, STEPS to Lake & Pier!
- E4148179



\$275,000

LAKE NAKAMUM WATERFRONT

- Next-to-New 1 bed + Loft, 1 Bath
- FULLY SERVICED
- Set Up for 2 RVs with HOOK-UPS!
- E4149606

VIEW FULL LISTING DETAILS AT WWW.DEBGOUIN.CA

LISTINGS NEEDED!! If you're considering selling, I currently have serious buyers looking! Give me a call for a **free market evaluation!!** With more than 30 years' experience in the real estate industry, I have both local knowledge as well as serious buyers currently looking for property in our area! Put me to work for you.....

FROM SIGN UP TO SIGN DOWN!!



Classified Ads - Call 962-9228

Firewood

FIREWOOD FOR SALE - Birch, Tamarack & Spruce Pine mix. Poplar. 4x4x8 cords and 1/2 cords. Quality seasoned wood, Delivery or Pick up. Woodchuck Firewood, 780-288-7247 (28) 28-05 OG

Vehicles

MUST SELL! 1990 Toyota Camry - 4 door, very good condition, needs tires, no winter driving, one owner. Offers, Call 780-983-0753 (2) 20-08

Miscellaneous

Top Soil for garden or else, \$20 per skid steer bucket. Burning Barrels \$20/each. River Rocks from my farm field \$25 per barrel, assorted sizes. Call 780-967-2779 (8) 13-08

Buy & Sell

I buy Guns/Gun Collections & WW2 Collectables. Please

call Jay at 780-686-1350 (24) 19-03

EVER AFTER ANTIQUES & COLLECTIBLES, 4823-50 Avenue, Alberta Beach. Open Wed. to Sat. and most Sundays, noon to 5. We buy and sell interesting old things. See us on Facebook. Call Pat 780-237-3528 (12) 11-06

For Rent

Alberta Beach Hotel rooms for rent. Upgraded, very clean & well maintained, shaw cable tv included. \$60.00 per night or \$500.00 per month + GST. Damage deposit is required. Call 780-924-3005 for more information (50) 08-01

Alberta Beach small duplex, 2 bedroom, washer/dryer/fridge/stove/dishwasher, fenced yard, shed, \$900/month, small pets ok. Call Cheryl 780-982-6922 (6) 30-07

Available Immediately, Large 2 Bedroom in 12 Unit Apartment Building in Entwistle. Includes Heat, Water & Parking. Rent \$795/month + DD \$300. Also, 1 Bedroom Available \$695/month + DD \$300. Please Call Ivka 780-807-1300 or email: jakovljevicivka@yahoo.ca (2) 13-08 OG

Completely renovated Motel in Onoway, offering monthly rentals, all utilities FREE, furnished bachelors and furnished 1 bedroom with full kitchen, Starting at \$850/month, please call Cheryl for viewing 780-967-4420 www.onowayinnandsuites.com (4) 20-08 OG



FREE LOCAL CLASSIFIED ADS

Real Estate, Rentals, Vehicles, Pets, Jobs, Service Directory, Buy/Sell/Trade, Lawn & Garden, Garage Sales, Events, Local Places & Much More... Advertise for **FREE** Today!



Follow Us



Start Your Day
Right... with the

**COMMUNITY
VOICE**
780-962-9228

COMMUNITY EVENTS 2019

If you are a LICENSED, NON-PROFIT ORGANIZATION, you are welcome to submit your announcement FREE of charge, space permitting. You are required to submit your non-profit number. Call (780) 962-9228. Please note that all submitted event listings must be limited to 200 characters or less (including spaces). DEADLINE: 12 noon Friday prior to publication (Thursdays on long weekends).

SEPT 4 & 11 - FALL REGISTRATION for Lac Ste. Anne Community Choir. All interested singers welcome!

SEPT 10 - PSYCHOLOGICAL HEALTH AND SAFETY MANAGEMENT WORKSHOP, 10am-4pm at Community Futures Yellowhead East, Whitecourt. Cost \$40 (lunch included). Register through www.eventbrite.ca OR our website <http://yellowheadeast.albertacf.com/current-events>.

SEPT 21 - HARVEST FAIR, 10am-2pm at the Spruce Grove Grain Elevator site. Bring your family and enjoy old farm games and competitions.

SEPT 23 - PSYCHOLOGICAL HEALTH AND SAFETY MANAGEMENT WORKSHOP, 10am-4pm at Blue Heron Support Services, Barrhead. Cost \$40 (lunch included). Register through www.eventbrite.ca OR our website <http://yellowheadeast.albertacf.com/current-events>.

SEPT 24 - PSYCHOLOGICAL HEALTH AND SAFETY MANAGEMENT WORKSHOP, 10am-4pm at Timber Ridge Inn & Suites, Fox Creek. Cost \$40 (lunch included). Register through www.eventbrite.ca OR our website <http://yellowheadeast.albertacf.com/current-events>.

FARMERS MARKETS

ALBERTA BEACH: Open Every Sunday, May - Oct, 12-3PM. Contact Joanne 780-690-6392

BARRHEAD: Open Saturdays, May - Dec. 10AM - 1PM. Sherry 780-674-6802

ONOWAY FARMERS' MARKET: Thursdays, 5-8pm at Onoway Community Hall. Starts May 1st. 780-667-6327 or onowayfarmersmarket@gmail.com.

SPRUCE GROVE: at the Elevator, Sat 9:30-1:30PM, tables (780)240-5821

STONY PLAIN: Sat, 9AM-1PM, Downtown, Stony Plain. Nancy 780-962-3993.

WESTLOCK: 11-3PM, Bargain Shop Mall, Dave 780-954-2437

WHITECOURT: Legion, Tuesdays from 11AM - 2PM, May - Oct. 779-7002.

BINGO

BARRHEAD ROYAL CANADIAN LEGION: Doors 5:30pm, games start 7PM. Games: #7, Jack Pot, Mini Jack Pot, Loonie #1 & #2.

CHERRILL BINGO: Tuesdays at Cherrill Community Association. Doors @ 6:30PM, Games @ 7:30PM.

CHERRILL LEGION: First Sunday of Month. Doors Open 12:00PM

MAYERTHORPE ROYAL CANADIAN LEGION: Tues, doors 6:30PM, bingo 7:30PM.

RICH VALLEY COMMUNITY HALL BINGO: 7:30PM, Loonie Pots. Next bingos July 24, August 7 & 21.

STONY PLAIN SENIOR'S DROP-IN CENTRE, public bingo every Tues, 7PM. All ages welcome. Phone (780) 963-6685

MEAT DRAWS

ALBERTA BEACH MUSEUM: Every Sat 4PM, Alberta Beach Hotel

ALBERTA BEACH: Lac Ste. Anne Community Choir & Onoway Minor Hockey Meat Draw - Sundays, 4:00PM at Jungle's Bar & Grill.

BARRHEAD ROYAL CANADIAN LEGION: Fridays 6:00PM. Queen Of Hearts draw & 50/50.

DARWELL: by Alberta Beach & District Lions Club, 4:00PM bi-weekly, Darwell Lounge & Restaurant

ONOWAY ROYAL CANADIAN LEGION: Fridays, Ph. 780-967-5361

STONY PLAIN ROYAL CANADIAN LEGION BR# 256: Saturdays @ 3:00PM. Meat Draw & 50/50.

WHITECOURT LEGION: Saturdays 4:00PM. Located downtown behind the CIBC.

MEALS ON WHEELS

ONOWAY: LSAC Div 1 & 2, East of Hwy 43. Hazel Bourke: 780.967.2338 or bhbourke@icloud.com

WEST END: Sanguo, Mayerthorpe & west end of LSAC. Jill: 780.785.2924 or Donna: 780.785.3118 or email: westendmow@outlook.com

JAMBOREES

CARVEL: 2nd Sunday of month. \$6 lunch served. Info 780-991-3001

STONY PLAIN: Stony Plain Seniors Drop In Center, 5018 - 51 Ave. Every 2nd & 4th Thurs of month, 7PM, \$2. Ph: 587-989-7214 or 963-7920.

THE ABBOTTSFIELD VARIETY MUSIC JAM: at Abbotsfield Rec Centre (3006 119 Ave. Edmonton) 3rd Friday of month, 7PM. PH: 780-918-8545, Adm: Donations Only.

TOPS (Take Off Pounds Sensibly)

ALBERTA BEACH: Tuesdays, Weigh-in 6:00-6:45PM. Meeting 7:00PM. Alberta Beach Lutheran Church, Hwy 633. 967-5009.

EDMONTON: Thurs 8:30-10AM at Annex of Grace United Church (6215-104 Ave). \$7/month

SANGUDO: Tues, United Church, 6:00PM. Sharon 785-2095 or Marlene 786-4646.

STONY PLAIN: Thurs evening, Stony Plain United Church, Susan (780) 968-0869

SPRUCE GROVE: Wed 8:45AM at Anglican Church, 131 Church Rd. Christiane 960-1109

YOUR COMMUNITY

ONOWAY ROYAL CANADIAN LEGION: Open Tuesdays 7:00PM to 10:00PM for "Games" (pool, shuffleboard, darts, cards, etc.) Fridays 3:00 PM- 10:00PM. Friday's Family Friendly Dinner, 5:30PM (open to the public).

PROBLEMS WITH DRUG OR ALCOHOL ADDICTION in a loved one? Contact Drug Rehab Resource free confidential consultation. 1-866-649-1594 or www.drugrehabresource.net.

SPRUCE GROVE ELEVATOR TOURS, Tues-Sat, 9:00-3:00PM. Info 960-4600.

UNITED CHURCH THRIFT SHOP: North end Curling Rink, Onoway. Open Fri & Sat, 10AM-4PM.

VOLUNTEER TUTOR ADULT LITERACY PROGRAM: Need assistance with reading/writing, English language (ESL) or Basic Computer skills? Free 1-on-1 tutoring! Carla Burkell, 780-554-2940, email: literacy@lsac.ca

WATER SAMPLE DROP OFF: Tues Onoway Aspen Health Services. Drop off 1:00-2:30PM.

SOCIAL EVENTS

ALBERTA BEACH & DISTRICT ACTIVE 50+ CLUB ACTIVITIES: Mon 7PM Darts; Tues 7:30PM Crib; Wed 1PM Bridge. Thurs 7:30PM Euchre; Mon, Wed, Fri 8:30AM Aerobics/Fitness. Everyone Welcome.

BADMINTON: Wed, 7-10PM, Barrhead High School Gym. Jamie (780)674-8974 or (780)674-6974.

COME PLAY CRIB: Fridays, 7:30PM at Darwell Seniors Hall; lite lunch is served. All ages!

COUNTRY QUILTERS in Stony Plain house a "Sew in Tuesday", 2nd Tuesday of every month, from 10-3PM. Drop in \$5/member, \$6/non-members. Contact Cindy 780-963-7170.

JR. SCRAPBOOKING Wed 4-6PM. Pre-register by Tues evg. Mayerthorpe Public Library www.mayerthorpepubliclibrary.ab.ca (780)786-2404.

"ME, YOU, & EVERYBODY" Fun new local program for people of all ages with disabilities. Thursdays @ Alberta Beach Agplex from 10:00-11:00AM starting May. Funded Lac Ste Anne FCSS.

ONOWAY GOLDEN CLUB: Cards Tuesdays, 1PM. 1st Tuesday: Pot Luck Supper. 5023 49 Ave. 780-967-3436.

ONOWAY HAVE FUN & GET FIT! Exercise Class with Video La Blast. Fridays 10:30AM at

the Drop in Centre, 5023-49 Ave. PH: 780-967-2056.

RIVER TALKERS TOAST MASTERS CLUB, Thursdays, 7-9PM. 32 Whitecourt Ave. Hilltop Community Church. Info Loraine 286-5040.

SANGUDO ART GROUP: Wednesdays 9AM-12PM at Sanguo Community School. Info call 780-785-2112.

SPIRITUAL LIVING STONY PLAIN INSPIRATIONAL CINEMA & DISCUSSIONS at PERC Building (5413-51 St). 2nd Friday of month at 7PM. Popcorn provided, donations appreciated. Contact 780-940-3032.

SPIRITUAL LIVING STONY PLAIN GATHERING at PERC Building (5413-51 St). Every 2nd & 4th Sunday of month. Meditation 10AM, inspirational sharing 10:30AM. PH 780-940-3032.

WRITERS PROGRAM: Mayerthorpe Library, 1st & 3rd Wednesday at 1PM.

MEETINGS

1ST ONOWAY SCOUTS: Registration, Mondays 6:30-8PM. Beavers 5-7; Cubs 8-11; Scouts 12-14. Kim 967-4339.

2716 ROYAL CANADIAN ARMY CADET CORP, 6:30-9:00PM at Mayerthorpe Legion. Contact Captain Barr 780-910-3741.

299 ROYAL CANADIAN SEA CADETS CORPS MACKENZIE: Stony Plain Comm Center, Wed 6:30PM. Youths 12-18, 963-0843

3053 (LAC STE ANNE) ROYAL CANADIAN ARMY CADET CORPS, Onoway Historical Centre, Wed. 6:45-9:30PM. FREE program for youths 12+, Contact 3053army@cadets.gc.ca or 780-886-1586

526 BARRHEAD AIR CADETS, Wed 6:30-9:30PM, High School. Ages 12-18. 780-305-7233

755 PARKLAND AIR CADETS Thurs, 6:30-9:30PM Muir Lake School, ages 12-18. Info call 405-6585 or www.755aircadets.com.

AA - MAYERTHORPE, Kingsmen Hall, Thurs 8PM. (780) 786-2604 or (780) 786-1927

AA - SANGUDO GOLDEN CLUB, Tues 8PM call 786-4402/785-9214/785-3599

AL-ANON - ONOWAY: Meetings are at 7:00PM, Tuesday evenings, at the Onoway United Church.

AL-ANON Wednesdays, 8PM. Spruce Grove United Church, 1A Fieldstone Dr. 780-962-5205

ALBERTA 55 PLUS: Villeneuve Hall at 10AM. Meetings on 2nd Tues of month. Info: Donna 780-962-5933

ALBERTA BEACH & DIST LIONS CLUB meets every 4th Tues 7:00PM, Alberta Beach Agplex.

ALBERTA BEACH AG SOCIETY meets on the 4th Thurs of month, 7:00PM, Alberta Beach Agplex.

ALBERTA BEACH MUSEUM meets on the 2nd Wed, 7:00PM at Heritage House 924-3167.

ALCOHOLICS ANONYMOUS: The Journey of Hope Group, Fridays 8PM, (please arrive earlier). Present location in church basement 4805 - 50 St. Onoway

BARRHEAD & AREA CANCER SUPPORT GROUP: 4th Thurs. 6:30-8:00PM at Barrhead United Church.

BARRHEAD ROYAL CANADIAN LEGION, meeting every 2nd Thurs, 7PM at the Legion Hall.

CHERRILL SILVER & GOLD SENIORS CLUB

Regular Meetings 1st Tuesday of month, Cherrill Seniors Hall. Call Rosamy 780-785-2625

Citizens Helping In Life's Defence (C.H.I.L.D.) Join our Pro-Life meetings for the Spruce Grove/Stony Plain area once a month. Call Chris 780-963-6997.

DARWELL & DISTRICT AG SOCIETY MEETINGS, 8:00PM, 1st Monday, Darwell GIRL GUIDES, BROWNIES & SPARKS Thurs, 6:30PM, Onoway Heritage Centre. Info Laura, 780-967-1004.

GREENCOURT COMMUNITY ASSOCIATION meet 2nd Tuesday, monthly at 7:30PM at the hall. Info W. Jager (780) 786-4648.

KINETTE CLUB OF MAYERTHORPE, 7:30PM at Kinsmen Hall, 1st Tues of month. Contact: mayerthorpekinettes@gmail.com, Tracy: 780-786-0161.

LAC STE ANNE ARMY CADETS, Thurs, 6:30-9:30PM at Onoway Museum (780) 967-0443

LAC STE ANNE COMMUNITY CHAIR, Wednesdays 7PM at the Heritage Centre in Alberta Beach (50+ Club behind the hotel). Further info, call Diane @ 780 924-2348. **** Fall registration - Sept. 4 & 11. All interested singers welcome!**

LAC STE ANNE & LAKE ISLE WATER QUALITY MANAGEMENT SOCIETY: 3rd Fri, 7PM, Alberta Beach Council Chambers.

LAKE ISLE HALL COMMUNITY HALL BOARD MEETINGS: 3rd Wed of each month @ 7:30PM at the Lake Isle Hall (Hwy 633 and RR55) Ph # 780-892-3121

MAYERTHORPE HOSPITAL AUXILIARY ASSOC, every 4th Mon, 5PM in Hospital Basement Education Room.

MEN FOR SOBRIETY: Wednesdays at 7:30PM, FCSS Building (#105, 505 Queen Street, Spruce Grove). Mike (780) 965-9991.

NA MEETING, Tuesdays 7:00PM Poplar Valley Church (780)514-6011

ONOWAY & DIST HERITAGE SOCIETY: 2nd Wed of each month, 7:00PM, Onoway Legion

ONOWAY & DISTRICT HISTORICAL GUILD: 3rd Wed 7PM, Onoway Museum. 967-5263 or 967-2452.

ONOWAY & DISTRICT QUILT GUILD: Every 2nd Thurs, 10AM-4PM, @ the Lac Ste. Anne Chateau Activity Room. Info, Ph Lyla @ 780-967-2629.

RICH VALLEY AG SOCIETY BOARD MEETINGS: at the Agriplex on the 2nd Wed of the month. 7:00PM.

RIVER TALKERS TOASTMASTERS CLUB Build confidence, speaking, leadership & listening skills. Thursdays 7-9PM at Eagle River Casino. Call Melinda Tarcan, (780)778-1180.

SANGUDO PAINTING GROUP: Every Wed, 9AM-12PM at Sanguo Community School. Info, call 780-785-2112.

SUNDOWNERS TOASTMASTER CLUB: Mon (excl. Holidays) 7:30-9:30PM. St. Matthew's Church, Spruce Grove. Judy 960-5258

WEIGHT WATCHERS Alberta Beach Agplex - Mondays, weigh in 6:30PM. Meeting at 7PM.

WESTLOCK & AREA CANCER SUPPORT GROUP: 3rd Wed. 6:30-8:00PM at Westlock Library.

Church Directory

Rich Valley Community Church Sunday School 10:00a.m. Worship Service 11:00a.m.	Catholic Parish of Lac Ste. Anne Sunday 10:00a.m.		Mayerthorpe Baptist Church Worship Service Sunday 10:30a.m. Children's Church 10:30a.m. 4606-54 St. Mayerthorpe (780) 786-2677	Alberta Beach Alliance Church Sunday Worship Service & Kid's Church 11:00a.m. Sunday School 10:00a.m. (780) 924-3282	St. John's Anglican Church Onoway Sunday Service 10:00a.m. Everyone Welcome
St. John's Lutheran Church Alberta Beach Sunday Service 11:00a.m. Sunday School	Zion United Church Sunday Service 10:00a.m. Sunday School <i>Serving Alberta Beach, Wabamun, Darcwell & Lake Isle, Onoway & Area</i> (780) 924-3351	Sangudo United Church Worship Service 3rd Sunday 11:00a.m. 4907-50 Ave. Sangudo, AB	St. Mary's Anglican Church Service Holy Communion 2nd Sunday each month 11:00 a.m. at Sangudo United Church Reverend Barry Rose Officiating	Cherhill Community Church Sunday School 10:00a.m. - 11:00a.m. Worship Service Sunday 11:00a.m.	St. Michael Lutheran Church Sunday Services 1st & 3rd Sunday at 2:00p.m. Pastor Rick Chappell (780) 674-2618 Mystery Lake
Trinity Lutheran Church (LC-C) <i>The Church of the Lutheran Hour - Rockyfort Bridge</i> Pastor Dan Hansard Church (780) 778-2035 Sunday Worship 9:00a.m. Senior's Service & Cottage Bible Study - Phone for locations	Mayerthorpe Pentecostal Assembly P.A.O.C. Rev. Arnold Lothoiz Sunday 10:30a.m. Morning Service Tuesday 7:30p.m. Ministry Training (780) 786-2141	Infuzed Ministries Worship Service Sunday 3:30p.m. in Alexia Community Hall Pastor Daniel Jackson (780) 719-0240	Onoway Baptist Church Sunday Service 10:30a.m. Pastor Greg Garbutt (780) 967-2266	Roman Catholic Church St. Agnes' Parish, Mayerthorpe Sunday 9:00a.m. St. Elizabeth Parish, Evansburg Saturday 7:00p.m. (780) 786-2032	Calahoo Alliance Church Family Worship Service Sunday 10:00a.m. For Info Call Jerry (780) 974-7734

SERVICE DIRECTORY

ATB Financial
ALBERTA BEACH AGENCY
 4824 - 50 Ave, Alberta Beach
 Ph/Fax: (780) 924-2211
 Mon to Thurs 10:00AM - 4:00PM
 Friday 10:00AM - 5:00PM
Heidi Letendre

JIM HAY TRUCKING

- Screened Black Dirt
- Beach Sand
- Road Gravel • Fill Dirt
- Bobcat & Backhoe Available

(780) 220-5849

CPR St. Albert
Cell Phone Repair
 Saving Your Mobile Life™
We Can Fix That In 90 Minutes

iPhones, iPods, iPads, Tablets, Computers - Apple, Samsung, Blackberry, LG, Sony and MORE
 Lifetime Warranty Against Defects In Our Screens
 Now over 480 Locations

#13 - 11 Bellerose Drive (Next to Grandis Bakery) **780-460-0277**

MARK MARTIN PFEIFFER
 MASTER BRICKLAYER/MASON

Cell: 780-242-3308
 Email: pfeiffer.mark@hotmail.com

- Brickwork • Stonework
- Rockwork • Parging
- Concrete Block Work
- Tile Work (all kinds)

Master Mason Hamburg

Scerv Construction Ltd.

- Engineered Screw Piles
- Skidsteer Work
- Snow Removal
- Excavator Services
- Framing
- Insulating
- Drywall
- Taping
- Trenching
- Roofing
- Decks

Menko Helmus Cell: 780-305-3864
 Email: m1988_10@hotmail.com
 PO Box 4795, Barrhead, AB T7N 1A6

BRO-BUILT
 Homes & Contracting Ltd

"We Pride Ourselves In Turning Handshakes Into Hugs"

www.brobuilthomes.com
 Testimonials
 Phone 780-940-6415

SERVICE DIRECTORY



COR Certified

- Oilfield
- Road Building
- Basements
- Dugouts
- Sand & Gravel

haytrucking@xplomet.ca
www.haytando.com
Office: 967-5849 Cell: 818-5849



JAVORSKY DITCHING
Onoway, AB
Phone: (780) 967-5486
Cell: (780) 906-7469
Fax: (780) 967-4961

Dennis Javorsky - Owner / Operator

For All Your Excavating Needs
Sand & Gravel Hauling • General Excavating
Septic Tanks & Cisterns • Site Prep & Clean Up
• Install & Repair of Water, Sewer,
Power & Telephone Lines

**ALL AROUND
FENCING RENTALS**
Fence Panels • Barricades
Installation by Collin Toilet Rentals



Whitcourt, AB
780.706.7978

**CRUMBAUGH
CUSTOM CARPENTRY
& WOODWORK**



DAN CRUMBAUGH
Red Seal Journeyman Carpenter

Box 1083 Onoway, AB T0E 1V0
780-232-6049
dancrumbaugh@yahoo.ca

CALIBRE DRILLING LTD
DRILLING AND SERVICING YOUR WATER WELL.

**SPECIALISTS IN AIR
& MUD ROTARY DRILLING**

- * Water Well Drilling
- * Pressure Systems
- * Licensed Drillers
- * Geotechnical Drilling
- * Free Estimates
- * Pump Installations
- * Well Tests
- * Year Round Drilling
- * Cathodic Protection

Quality Workmanship Five Year Warranty
(780) 960-2992
BOX 4083 SPRUCE GROVE, AB T7X 3B3

**R & S
TOWING**

**FREE REMOVAL OF
UNWANTED VEHICLES**

 **967-2492** 

**Water
&
Vacuum
Services**

Super Sucker
septic holding tanks
septic field systems
sumps & traps

Super Soaker
cisterns, pools, hot tubs, skating rinks
metered water delivery rates
continuous water / top up plans

Trevor Gardner
Phone/Text: 780.967.5552 - supersuckervac@gmail.com
RR1 Site 1 Comp 261, Onoway, AB T0E 1V0

Community VOICE
Feeling Two and Your Community's Welcome!

**THIS SPACE IS
RESERVED
FOR YOU!**

DONALD N. GREENWAY
Chartered Accountant

Suite 205 Sunrise Professional Building
215 McLeod Avenue
Spruce Grove, AB

(Bus.) **962-6366**
(Fax) **962-3990**

ZEE BEST RENOVATIONS
Your Complete Line of Renovation Needs:

- Bathroom
- Basements
- Plumbing
- Tileworks
- Drywall & Taping
- Decks & Fencing
- Roofing
- Siding

FREE ESTIMATES
26 YEARS EXPERIENCE
INSURED | GREAT RATES

JOE LAWRENCE
MANAGER

BUS: 780-967-3898
CELL: 780-915-3348
FAX: 780-967-3798

2Bros
Custom Contracting Ltd.

Custom Framing • Concrete Floors • Shingling
Siding Soffit Fascia • Styrofoam Block System

Jeff **780-717-0520**

**CROFT
LAW**

Local office
in Darwell
Call us at
780.467.5534

Experienced Legal Services in:
Family Law • Civil Litigation
Corporate Law • Wills & Estates
Plus Notarizing and Commissioning

www.croftlaw.ca

**PEMBINA
CONCRETE
PRODUCTS LTD.**

**Manufacturers of
ONE PIECE SEPTIC
& HOLDING TANKS**

* Water Cisterns * Field Systems *
Pumps and Accessories * Sumps

**DELIVERED
TO YOUR SITE**
1-800-661-3047
780-727-2702
PembinaConcrete.com



**New Line of Concrete
Statues, Fountains and
Garden Ornaments.**
BOX 123, Entwistle, T0E 0S0

SERVICE DIRECTORY



PaddlePlastics Ltd.
Mayerthorpe, AB

Box 67
Mayerthorpe, AB T0E 1N0

Ph: (780) **786-4408**
Fax: (780) 786-4466



Mo-Bil WASH SERVICES Ltd.

- Steam • Hot & Cold High Pressure Wash • Sewer Thaw & Flush
- Residential • Commercial • Oilfield

24 HOUR SERVICE
Onway Call (780) 991-9466



PREVAIL MAX
CELLULAR HOMEOSTASIS FORMULA

How do you want your **BLOOD** to look?

Before PrevailMAX:	After PrevailMAX:
poor circulation	better circulation
low energy	more vitality
brain fog	mental clarity
dehydration	cellular movement
decreased nutrients	nutrient assimilation
pH imbalance	balanced pH
poor endurance	optimal endurance

(780) 907-8642 **VALENTUS**
www.ValentusTour.com/Ladybug



Blakeman Drilling Ltd.

Waterwell Drilling & Servicing
Pumps & Pressure Systems

SERVING LAC STE. ANNE & WEST PARKLAND FOR OVER 25 YEARS

Joe (780) 924-3024



THE CORING GUY

- Concrete Coring & Cutting • Concrete Demolition
- Electric or Diesel Slab Sawing • Core Drilling
- Skid Steer / Mini Excavator Operations

Commercial - Residential

Laurence Markwart Cell: (780) 220-6164
LAC STE. ANNE COUNTY Email: lmarkwart@gmail.com



Tile Setting
Ceramic & Natural Slate

Kitchen & Bath - Backsplash & Surrounds
Fireplace Floors

"Serving Lac Ste. Anne and West Central Alberta Areas for over 25 years"

Thorsen Industries Call
Christian @ 403 728-3805



SANGUDO VETERINARY CLINIC

Box 581, 4916 - 52 Ave. Sangudo, AB. T0E 2A0

Dr. Ralf Sanders DVM

Ph: 780-785-2200
Fax: 780-785-2228
sangudovet@gmail.com

24 HOUR EMERGENCY SERVICE



H&P Kosik CONSTRUCTION Ltd.

- Road Building • Gravel • Sand • Dugouts
- Black Dirt • Clearing

No Job too small. We do them all!

Harvey cell. 780-445-9010 ph. 780-892-3532
Box 145, Darwell, AB. T0E 0L0



Collin Toilet Rentals & Service

Your Portable Toilet Supplier for:

- Construction
- Commercial
- Oilfield
- Special Events

Whitecourt Dispatch 780.778.2448



standstone VACUUM SERVICES LTD.



Proudly Serving Lac Ste. Anne County
1-877-226-5008 780-924-2435 780-967-2118
www.standstonevac.ca or visit our facebook page

The service you need, from people you trust.

- Septic Services: Residential, Commercial
- Holding Tanks and Field Systems
- Effluent Pumps supplied & Installed
- Portable Toilets: Standard, Wheelchair Accessible, Cabana Cans
- Products: BioClean, Liquid Enzyme, Potty Treat

Great Rates & Reliable Service! Call us today!



ROY SHERWOOD
Master Electrician

Ph: 780-968-1425
Cell: 780-908-2287
Fax: 780-968-2211

Email: suretechroy@gmail.com

2-53220 Rge Rd 21
Parkland County, AB
T7Y 0C5

SURETECH ELECTRIC LTD.

Control & Automation
Commissioning
Solar Sales & Service

Industrial . Commercial . Residential



VILLAGE GLASS & MIRROR LTD.

- AUTO
- RESIDENTIAL
- COMMERCIAL GLASS & MIRROR PRODUCTS

5027 - 50 Avenue • Phone: 967-2127
PO Box 609, Onway, AB T0E 1V0



GROVE MACHINE & WELDING

Office: (780) 952-1772 Call: (780) 231-5405

You have an idea, we'll design it, build it and test it

- Fasteners • Welding • Fabrication • Repairs
- Mobile Welding • Plasma Cutting • Machining

35 South Avenue Spruce Grove, AB T7X 1B3
E-Mail: jim.reynar@grovemachinewelding.com
sales@grovemachinewelding.com

SERVICE DIRECTORY

RAINBOW LIQUIDATORS & AUCTIONS

ANOTHER RAINBOW SALE

Farm Sales, Equipment Sales, Estate Sales
BOOK YOUR SALE WITH US TODAY!
Serving the Community since 1978

Ph: (780) 968-1000
Stony Plain, AB 1-866-968-1001
www.rainbowauctions.ca

SMOOLE

- Construction & Septic Installation
- Environmental Wastewater Disposal
- Site Design & Evaluation
- Power, Water & Basement Excavation
- Trackhoe, Backhoe, Bobcat & Dump Truck

For All Your Excavation Needs

Call Dan 780-991-4484 Reid 780-909-0173

Jack's Auto Body
& 24 HR Towing

**SPECIALIZING IN COLLISION REPAIR
GUARANTEED WORK • INSURANCE CLAIMS**

CAA BOX 9 SITE 306 RR3, ONOWAY, AB T0E 1V0
(780) 967-5850

OUR PLEDGE IS QUALITY

H&E UPHOLSTERY

FOR ALL YOUR UPHOLSTERY NEEDS

Convertible tops for cars and boats, custom car and boat interiors, 5th wheel trailer skirts, boat tarps, ATV seats, furniture, kitchen chairs, heavy equipment seats.

WWW.HANDE.CA 4-485 South Ave.
For more information contact: Spruce Grove
kirk@hande.ca (780) 962-3049

POSTINGFIRST.com

FREE LOCAL CLASSIFIED ADS

Real Estate, Rentals, Vehicles, Pets, Jobs, Service Directory, Buy/Sell/Trade, Lawn & Garden, Garage Sales, Events, Local Places & Much More... Advertise for **FREE** Today!

Follow Us

Instagram, Google+, Facebook, Pinterest, YouTube, Twitter

THE MOST COMPLETE NUTRITIONAL SPRAYS ON THE PLANET

BOOSTER, SHIELD, PEAK, SLEEP

ORDER TODAY!
(780) 907-8642

www.Elaine1.com

Whole Heart Massage Therapy

- Maternity Massage
- Relaxation Massage
- Deep Tissue Massage
- Kinesio Taping

Jennilee Reber (780) 699-4567
REGISTERED MASSAGE THERAPIST
DIRECT BILLING TO INSURANCE
wholeheartmassage@hotmail.com
54013 Range Road 30 #10
Diamond Country Estates, Lac Ste. Anne County

ONLINE BOOKING AT:
wholeheartmassagetherapy.clinicsense.com

Community VOICE
Feeling Two and Your Community Welcome

THIS SPACE IS RESERVED FOR YOU!

Pm Park Memorial Ltd.
Funeral Home & Crematorium

Fran Marion
Licensed Funeral Director

Mayerthorpe: 780-786-2533
Whitecourt: 780-779-2533

Serving Mayerthorpe, Whitecourt and area

Edmonton | Lamont | Mayerthorpe | Smoky Lake | Vegreville

SUMMERS DRILLING LTD.

Water well drilling and service
Family owned Business Serving Alberta since 1917

Never run out of water again!

5 year workmanship warranty

Tired of hauling water?
We can install a water well with a permanent water supply for as little as \$150/month OAC

3 Convenient ways to pay
• Visa
• Mastercard
• We now offer full financing

Stop in at our office 4405 - 50 Street, Stony Plain
780-963-1282
admin@summersdrilling.com

GRANDE TIRE

5115 LAC STE. ANNE TRAIL N. ONOWAY, AB T0E 1V0

**Full Mechanical Services
Tire Sales & Repairs**

**BUS: (780) 967-3432
FAX: (780) 967-4816**
contectire@xplornet.com

AMVIC LICENSED

Lanman Landscapes

YOUR ONE STOP FOR ALL TYPES OF LANDSCAPING

Dangerous Tree Removal, Yard Cleanup, Full Landscaping Service

Experienced Bobcat Work

(780) 977-6586

TRUIS & ONOWAY REGISTRIES
INSURANCE

Box 390, Onoway, Alberta T0E 1V0
Tel: 967-5270 Fax: 967-4303

**OPEN 9-5 MONDAY - FRIDAY
FIRST & LAST SATURDAY OF EACH MONTH 9-12* *excluding long weekends**
Registries Closed from 12:00 pm - 1:00 pm

ALL GENERAL REGISTRY SERVICES

Home - Auto - Farm - Life and Business

Very Competitive Rates & Convenient Payment Plans.

Clients first...Service Always!







YELLOWSTONE BUNGALOW

4 Season Home
This cute as a button bungalow offers three bedrooms, wonderful west exposure deck, covered and winterized patio allows for wonderful year round use. Fenced yard that goes to the community reserve. Just Steps to the beach.

\$134,900



WELCOME TO WEST COVE

New Roof
View this year-round rustic two-bedroom bungalow comes on the market, over 1300 sq ft with sunroom. Vaulted ceilings, hardwood floors, oak kitchen, are just a few of the features you will come to enjoy in this home. Add a pie-shaped lot, parking for ten cars and a double garage. Park your boat today!

\$234,900



WATERS EDGE BUNGALOW

View is a Delight to The Eyes
Sit back and enjoy this 1350 sq ft bung with guest house, double garage. Modernly crafted and perfectly situated. This is a rare opportunity to get this well-priced bungalow in this sit and back and enjoy the community.

\$469,900



NEW!

Sunset Beach
Gorgeous Year-Round Lakefront on Lake Isle's most sought after beach. Over 1600 sq feet, rustic 2 story home with Kitchen and Living Room walk out to a deck facing the Lake. Sauna, Double Garage plus many extras.

\$369,900



SOUTHVIEW LAKEFRONT

New Listing
1600 Sq Ft Bungalow - This South Exposure Lakefront home with 10-foot ceilings, large deck facing Lake so you can enjoy the lake life. Features include a dream kitchen, 22 feet of granite, 3 bedrooms, plus den, large 28 x 32 attached heated garage with 14-foot ceilings. Quick possession is available.

\$374,900



NEW!

Sunset Point Bung
This 1100 sq ft bungalow is move in ready with features including remodeled living and kitchen, enjoy the jacuzzi tub, double garage, close to the beach. \$30,000 in upgrades. Unheard value in this year-round home.

\$229,900



NEW!

Ross Haven Lakefront
South Exposure Lakefront with an incredible lay in the sun front yard overlooking all of Lac Ste Anne - Enjoy the large kitchen with 180 degrees of windows surrounding your dining area, 2600 sq ft, Double Garage, Sauna, out if room.

\$529,900

We offer Free Evaluations and Buyer Consultations!



RE/MAX
REAL ESTATE

“ Looking For an Advantage When Buying or Selling Lake Property? ”
Did you know a large percentage of our listings never hit the market as our VIP Buyers snap them up
Call us for Info on Being a VIP Lake Property Client!

Call for Evaluation Today!
(780) 991-5107



• Find Every Property For Sale! • Free Property Evaluations!

EdmontonLakeProperty.com