



# COMMUNITY VOICE

YOUR LOCAL NEWSPAPER

Serving: Alberta Beach, Barrhead, Calahoo, Cherhill, Darwell, Glenevis, Gunn, Lac Ste. Anne County, Mayerthorpe, Onoway, Rich Valley, Rochfort Bridge, Sangudo, Whitecourt, Spruce Grove and Stony Plain.

## November 19, 2019

### THE ANNUAL CHRISTMAS CAROL SING

Submitted by Mu Lavin

The Onoway Regional Ministerial Association presents The Annual Christmas Carol Sing on Sunday Dec 1st at 7pm in the Onoway Community Hall.

Everyone is very welcome to share with your friends and neighbors the start off

the Christmas Season in the most beautiful way.

The Ministerial will provide refreshments and Christmas baking afterwards. If you choose not to go to a church but love to sing carols do come and join us.

The Onoway regional ministerial included cler-

gy from the churches of the Onoway area, Alberta Beach area, Rich Valley and Muir Lake area and is an interdenominational group with Pastor Chris White from Rich Valley as present chair. We wish you all a very blessed Christmas, from the ministers of the Onoway Regional Ministerial.

### RCMP REQUEST PUBLIC'S ASSISTANCE TO LOCATE MISSING MALE

Submitted by Parkland RCMP

On June 18, 2019, Parkland RCMP released a request for assistance to locate 50-year-old William Sean Cuthbert. RCMP continue to seek information related to his disappearance. William Cuthbert was last seen on Dec. 10, 2018.

Investigation has revealed

that a male was using the identity of William Cuthbert for a period of time before the male passed away in the spring of 2019. Investigators are looking for any information about William Cuthbert and any people he associated with between December of 2018 and May of 2019.

If you have any information about William Cuthbert's disappearance, location or relat-



ed to the theft of his identity, please contact the Parkland RCMP at 825-220-7267.

**All Precious JEWELLERS**  
 "Your Spruce Grove Jewellery Store"  
**Goldsmith on Premises**  
 • Engraving • Clock & Watch Repairs  
 • Jewellery Repairs • Custom Make-ups  
 Jewellery Repairs Done On Site.  
 Laser Welder Services Available.  
 Toll Free: 1-877-962-4367  
 PH: 780-960-4200 Fax: 780-960-4201  
 Suite 102, 215 McLeod Avenue  
 Spruce Grove, AB. T7X 0G2

**SIGHTS AND ARMS** Now Open Mon-Sat 10AM-6PM  
  
**FALL SALE!** New Used & Consigned  
 Firearm Safety & Reloading Courses  
 Gunsmithing  
 WWW.SIGHTSANDARMS.COM  
 11 J Raybon Cr. St. Albert, Alberta 825-223-9863

**PREVAIL MAX**  
 CELLULAR HOMEOSTASIS FORMULA  
**Nutritional Breakthrough For Your Cells**  
 LIVIN TRIM WITH VALENTUS  
 (780) 907-8642  
 www.ValentusTour.com/Ladybug

**Because There's So Much to Celebrate... Please Don't Drink & Drive.**  
  
 Your health is important. Your friends and family are precious. Your reputation is valuable. Your freedom is priceless. Life is irreplaceable. When you decide to drink and drive, you risk it all.  
**Respect yourself and others by committing to a sober ride home this holiday season.**

**SLIMROAST Optimum**  
 DARK ROAST COFFEE  
 YOUR LOGICAL SOLUTION TO WEIGHT MANAGEMENT  
 (780) 907-8642  
 www.ValentusTour.com/Ladybug

# WHITCOURT TOWN COUNCIL UPDATE



**COMMUNITYVOICE**  
—YOUR LOCAL NEWSPAPER—

PUBLISHED WEEKLY (Zone 1 & 2)  
AND BIWEEKLY (Zone 3)

**E.J. Lewchuck & Associates Ltd.**

#6 - 40 South Avenue  
Box 3595  
Spruce Grove, AB T7X 3A8

**Submitted by Town of Whitecourt**

NOVEMBER 14, 2019  
Alberta Children's Services has adopted a new framework to guide efforts to enhance prevention and early intervention services for children, youth and families. The Ministry is redesigning its approach to service de-

livery and Whitecourt will be submitting new proposals for the funding of the following services:

- Early Childhood Development,
- Family Community Liaison,
- Early Childhood Coalition,
- Parent Link.

Whitecourt has contracted

Pall Corporation to install new membrane (filtration) modules at the Whitecourt Water Treatment Plant. In 2004, Whitecourt completed the expansion of the Water Treatment Plant that included the new filtration system technology. As planned, the replacement of the membrane modules is required to optimize the water treatment process and flow capacities. The price to replace the membrane modules came in lower than budgeted for, and has a life span of 10-12 years.

Whitecourt Town Council has approved the deferral of debenture and operating loan payments to 2020 by the Whitecourt Golf & Country Club. The Club experienced low revenues and attendance in the 2019 season due to poor weather, and requested a deferral on its loan payments.

**SALES TEAM**

Elaine  
Ashley  
Dani

**TELEPHONE:**

Classifieds 962-9229  
Advertising 962-9228  
Fax 962-1021

**E-MAIL:**

comvoice@telusplanet.net  
news@com-voice.com



**SHANE GETSON**  
MLA for LAC STE. ANNE-PARKLAND

**Celebrate Responsibly**

**Don't Drink and Drive**

This holiday season please be aware, be responsible and be safe.

LacSteAnne.Parkland@assembly.ab.ca  
#18, 4708 Lac Ste Anne Trail, N. (Box 248)  
Onway, AB T0E 1V0 780-967-0760



**SAFETY IS KEY, PLEASE DON'T DRINK AND DRIVE!**  
Make a commitment to yourself and others to drive sober this season.

**Gerald SOROKA MP**  
YELLOWHEAD

**780-723-6068**



**ALBERTA BEACH 19TH ANNUAL Christmas Light Up Contest**  
Let's Light Up the Village!

**PRIZES:**

1<sup>st</sup> Place - \$100.00  
2<sup>nd</sup> Place - \$75.00  
3<sup>rd</sup> Place - \$50.00

Judging will be held the evening of December 14<sup>th</sup>, 2019



# LAC STE. ANNE COMMUNITY CHOIR CELEBRATES CHRISTMAS

**Submitted by Lac Ste. Anne Community Choir**

The Lac Ste. Anne Community Choir bursts into song for Christmas, with four performances over the next month. Director Debbie Rosen, with help from accompanist R.J. Chambers, leads over 50 members in a variety of Christmas musical pieces from classic holiday to rock Christmas songs.

The choir will first entertain residents at the McCullough Centre in Gunn on Wednesday, November 27. This performance is just for residents at the Centre.

Responding to audience comments, two of the performances will be in the afternoon, making travel easier for everyone. The 2 p.m. start is in response to the many people who have difficulties attending

an evening performance. Everyone is welcome and admission for each concert will be a free-will donation.

The first public performance will begin at 2 p.m. on Sunday, December 8 at St. John's Anglican Church (4801 - 50 Street) in Onoway.

On Friday, December 13, the choir will perform at Alberta Beach Alliance Church (4503 - 47 Avenue). The concert begins at 7 pm.

Our traditional Friends and Family performance (where everyone who likes music is a friend!) is the final one this winter. It's an afternoon performance on Sunday, December 15 at the Lac Ste. Anne Catholic Mission (3510 Lac Ste. Anne Trail). Admission is by free will donation, and the entire audience is invited to stay after the performance to enjoy refreshments and

conversation with choir members.

The Lac Ste. Anne Community Choir welcomes anyone over 18. No auditions are required, and there's no need to read music or have choir experience. All you need is a love for singing, and a wish to meet other like-minded people. The popular choir practices from 7 - 9 pm

every Wednesday. The next season (when new members are encouraged) begins on Wednesday, January 8 at the Heritage Centre in Alberta Beach (5012 - 49 Avenue). Registration begins at 6:15, with the practice beginning promptly at 7.

Questions? Call Diane at 780-924-2348 or Gracie Anne at 780-967-5002.

**JOKE OF THE WEEK**

A Bulgarian tourist visiting America was interested in all types of American games. When he returned home, his friends asked him to describe the things he saw. "One interesting game I witnessed", he said, " was one called 'Oh shit', where one fellow calls out things like G4, I9, etc. After a while someone in the audience calls out 'Bingol!' and the crowd yells 'Oh shit!!'"

**HORIZON STAGE** Performing Arts Centre

**MAC DADDY**  
THE FLEETWOOD MAC EXPERIENCE

EVERY SONG EVOKES A MEMORY  
EVERY LYRIC TAKES YOU BACK

**FRIDAY, NOV. 29 - 7:30 p.m.**

Theatre: 1001 Calahoo Road Spruce Grove, AB  
Ticket Centre: 315 Jespersen Ave. 780-962-8995 horizonstage.com

**EDMONTON - Capital Region**

**GUN SHOW**

**Nov 30 & Dec 1, 2019**

Located at "The Pavilion at Heritage Park"  
5100-41 Avenue, Stony Plain, AB

Public Welcome - Free Parking Admission: \$8.00

**SATURDAY 10:00AM-5:00PM**  
**SUNDAY 9:30AM-3:00PM**

**BUSINESS FOR SALE**

Steady Income - Business doesn't fluctuate with Economy

Includes: - All Clientele  
- 5 Tandom Trucks  
- 1 Truck & Trailer Unit

Call 780-797-3844 for more Info.  
**Al-jo An Septic Service**

Family run, local business, we care!

**BEST CISTERN SEPTIC SOLUTIONS**

**Cistern and Septic Inspection, Installation and Repair!**

Septic planning, design, installation by government certified installer(s)

New Installs Available. Reasonable Rates.

**Let Us Handle the Dirty Work**

**780-668-4306**  
best-cistern-septic-solutions.com

# PARKLAND RCMP INVESTIGATE UNFOUNDED BOMB THREAT

**Submitted by Parkland RCMP**

Spruce Grove, Alta. - On Oct. 17, 2019 at 6:04 p.m. Parkland RCMP responded to a report of a bomb threat at the Tri-Leisure Centre.

The RCMP evacuated the building and secured the surrounding area. Spruce Grove Fire and Emergency Services were on scene. RCMP searched the building and found nothing suspicious.

The investigation is ongoing.

If you have any information to assist with the investigation, please contact the Parkland RCMP at 825-220-7267 or your local police detachment. If you wish to re-

main anonymous, you can contact Crime Stoppers at 1-800-222-8477 (TIPS), online at [www.P3Tips.com](http://www.P3Tips.com) or by using the "P3 Tips" app available through the Apple App or Google Play Store.

## NOTES FROM THE ONOWAY LEGION

**Submitted by Richard Moses | Onoway Royal Canadian Legion**

Sponsored Meal Coming On Friday, November 29, Lafarge Canada will sponsor the meal. Watch for de-

tails in next week's paper. Watch the Grey Cup on the Big Screen

As usual, the legion will be open and the big screen down for the Grey Cup on Sunday, Nov. 24. Doors open at 2:30 p.m., with admission either \$5 or a donation to the potluck dinner. Bring your friends, meet new ones, and cheer on your favourite football team.

Gray Cup Tickets on Sale Don't miss your chance to buy a Gray Cup pull ticket! This year, they cost just

\$1 per ticket, with prizes ranging from \$100 to \$200. They're for sale at dinners, and from legion members.

Pool and Darts Clubs Every Tuesday evening, it's drop-in darts, with spare darts available if you just want to try it. Play begins at 7 pm, but please arrive earlier so you can be included on a team. Cost is just \$3 each week, plus some kind of snack if possible. The bar is always open.

Recreational pool, playing singles on four tables, goes

every Wednesday evening. Registration is at 7 pm, and the balls are racked up at 7:30. Everyone is welcome, even non-members, and no experience is necessary. Cost is just \$5 each week, and the bar is always open.

Did You Know? As the only service club in Onoway, the Legion supports the entire community. It provides funds for numerous community groups, as well as the cadets.

**Cash for Cars**  
**967-2492**  
**R & S TOWING**

LAC STE. ANNE COUNTY  NEWS HIGHLIGHTS

Lac Ste. Anne County | Box 219, Sangudo Alberta T0E 2A0 | 1.866.880.5722 | [www.LSAC.ca](http://www.LSAC.ca) | [facebook.com/LSACCounty](https://facebook.com/LSACCounty)

**PLANNING & DEVELOPMENT**

### NOTICE OF DEVELOPMENT PERMIT APPROVALS

The following Development Permits have been approved or conditionally approved under the provisions of the Land Use Bylaw. This list does not include Permitted Uses.

Interested parties are encouraged to contact the Planning & Development Department at 1.866.880.5722 or [devassistant@LSAC.ca](mailto:devassistant@LSAC.ca). Monday to Friday from 8:30am until 4:30pm to request additional information on a permit.

PERMIT #	LEGAL LAND DESCRIPTION	DESCRIPTION	APPEAL DATE DEADLINE
19-D0208	9, 4021 TWP 540 Lot 20, Block 2, Plan 782 2064, Westlakes Estates within NW 36-53-04 W5M	Shipping Container 8.0' x 40.0' (320 sq. ft.)	Nov. 25, 2019
19-D0213	1401 HWY 37 Lot 1, Block 4, Plan 0325038, Within SE 08-55-01 W5M	Shed 16.0' x 12.0' (192 sq. ft.) with side overhang 16.0' x 4.0' (64.0 sq. ft.) & side overhang 16.0' x 7.0' (112.0 sq. ft.)	Nov. 25, 2019

Anyone who claims to be affected and who wishes to lodge an appeal against any of the above developments must do so in writing on the applicable form on or before 4:30pm on the above noted date(s).

Secretary of the Subdivision and Development Appeal Board, c/o Lac Ste. Anne County, Planning & Development Department, Box 219 Sangudo, Alberta T0E 2A0.

**PLEASE NOTE:** Lac Ste. Anne County requires that a non-refundable fee of \$250.00 be paid for every appeal served on the Subdivision and Development Appeal Board. The fee may be paid by cheque, Visa, MasterCard, Interac or cash.

### EMPLOYMENT OPPORTUNITIES

Please visit [LSAC.ca/Careers](http://LSAC.ca/Careers) to view and apply for these and other Lac Ste. Anne County employment opportunities.

#### MANAGER OF PUBLIC WORKS

**Full-Time Permanent Position**

The County is seeking a qualified candidate to manage the Public Works department. This will include overseeing transportation, fleet services, waste management, and shop units within the County. Primary responsibilities of this position consist of administering municipal services through construction, maintenance and repair of bridges, streets/roads, storm drains/culverts, and facilities.

#### HEAVY DUTY MECHANIC

**Full-Time Permanent Position**

The County is seeking a qualified Heavy Duty Mechanic to perform all necessary repairs and maintenance to the County's heavy equipment fleet and, when required, assist with the County automotive vehicles and fire response vehicles.



# SCHOOL BUS ROLLS OVER IN DITCH

**Submitted by Parkland RCMP**

Stony Plain, Alta. - At approximately 8:00 a.m. on November 18, 2019, RCMP responded to a report of a

single vehicle roll over of a Parkland County school bus. This roll over occurred on Forest Drive near Highway 779. RCMP were quickly on scene with emergency response units, as well as representatives from the

school. Preliminary information is that there were approximately 35 students from Evergreen Catholic Separate School and Parkland County School Divisions on the bus. No serious injuries

have been reported. Parents of the students involved have been contacted and the school is providing support. Icy road conditions have been reported.

# DRIVEWAY CLEARING PROGRAM

**Submitted by Lac Ste. Anne County**

Any property owner residing within the County who requires the services of the County Public Works Department to clear the snow in their driveway must purchase a snowplow flag in advance at various outlets throughout the County. The charge is \$25.00 per flag, per clearing. This means one (1) flag will be used each time you request snow removal.

The \$25.00 fee provides snowplowing from the road to the residence only. For snowplowing services with no flag (call-in), the cost will be \$40.00 paid via credit card at the time of the call. Additional clearing and/or custom snowplowing requirements are to be requested through the Public Works Department at the County office and will be charged at a rate of \$80.00 per hour with a minimum charge of one (1) hour.

Please note that your approach and driveway must be a minimum of 22 feet wide with no obstacles, and have a clearance of 18 feet high with no overhanging trees or wires; otherwise, the County grader(s) will NOT clear your driveway.

After a major snowstorm, opening of roads will take approximately three (3) days. Therefore, plowing of driveways would not normally occur until the fourth (4th) day or later. Other arrangements should be made if you require your driveway plowed sooner.

SNOWPLOW FLAGS CAN BE PURCHASED AT THE FOLLOWING LOCATIONS:

- County Administration Building | 56521 Rg. Rd. 65 780.785.3411
- Town of Mayerthorpe Admin Building | Mayerthorpe 780.786.2416
- Onoway Bigway | Onoway 780.967.4291
- Darwell Trading Post | Darwell 780.892.2461
- Gunn General Store | Gunn 780.967.5550
- Rich Valley School | Rich Valley 780.967.5754

**LAC STE. ANNE COUNTY**

LAC STE. ANNE COUNTY STAFF AND COUNCIL  
ARE COLLECTING ITEMS FOR THEIR  
**ANNUAL TOY DRIVE,  
FOOD DRIVE  
& PET FOOD DRIVE**  
November 12<sup>th</sup> 'til December 13<sup>th</sup>

Lac Ste. Anne County Council and Staff are collecting non-perishable **FOOD BANK DONATIONS** along with unopened, nonperishable **PET FOOD DONATIONS** to be distributed to the East and West Food Banks and Pet Shelters within Lac Ste. Anne County. We are also collecting **NEW TOYS** and/or **GIFT CARDS** for children of **ALL AGES** to be distributed to the local organizations within Lac Ste. Anne County to help as many families as possible throughout the holiday season.

**WHERE TO DONATE:**  
Lac Ste. Anne Administration Office located at 56521 Range Road 65  
Lac Ste. Anne East End Administration/Fire Hall located at 2317 TWP Road 540  
Lac Ste. Anne Public Works Shop located at 56304 Range Road 62

**TOP ITEMS NEEDED BY THE FOOD BANKS:**

<input type="checkbox"/> Breakfast Cereal	<input type="checkbox"/> Brown Beans	<input type="checkbox"/> Canned Veggies	<input type="checkbox"/> Canned Fruit	<input type="checkbox"/> Diced Tomatoes
<input type="checkbox"/> Ichiban	<input type="checkbox"/> Juice Boxes	<input type="checkbox"/> Kraft Dinner	<input type="checkbox"/> Pasta/Pasta Sauce	<input type="checkbox"/> Peanut Butter

# THE CHERHILL 4-H CLUB: MONTH OF OCTOBER

**Submitted by Cherhill 4-H Club**

We have made it through October with some fundraisers, and workshops.

The fundraiser that we did this month was a Mundare sausage fundraiser. We aren't just selling sausage we are selling perogies, jerky, pepperoni, and breakfast sausage.

This month the beef club got to do a farm tour at Meunier's farms. While they were there, they got to look at what they feed their cattle and what time they feed the animals. They said it was best to feed them twice a day at the same two times every day. They also told us the rations of feed that they use and what supplements to use. When we were there, we

got to look at how small the calves are when they buy them and how big the calves are when they get shipped to market. One of the ways that they feed small calves is a forage mixture with beats. They said that the calves will get good protein and nutrients from it. I would like to thank Chadd and Stacey Meunier for letting us come out and have a tour, also I would like to thank our beef leader Rick Haltiner for organizing the tour for us.

This month we are having our awards night from last year. So all of the members that won something last year will get

an award then. I would like to thank all of our sponsors, judges and buyers. If we did not have all these people, we could not make awards night possible.

This month the foods club made pies for our awards night dinner and they tasted marvelous.

The sheep club got to go on a tour to Albers sheep feedlot. I would like to thank Albers for taking our sheep club on a tour.

From baking pies, to going on feedlot tours, Cherhill 4-H multi club had a very successful month of October.

Sincerely: Anthony Bouius



**SERENITY FUNERAL SERVICE**

**NEW FACILITY**  
Chapel & Reception Centre



600 Calahoo Road Spruce Grove, AB

**780-962-2749** [www.serenity.ca](http://www.serenity.ca)

SERENITY FAMILY SERVICE SOCIETY - YOUR NOT-FOR-PROFIT SOCIETY



## GROVE HEARING CLINIC

**960-2960**

**1-866-960-2960**

Hear what you've been missing...

Senior Discounts



Full Service & Repair

Full Hearing Assessments

**HOURS OF OPERATION: 9am – 5pm Weekdays**

3rd party billing (AADL, WCB, DVA, FCH) • Personal 0% Financing if Needed

For The Latest Technology In Hearing Aids & Assisted Living Device Stop By & See Dawn

**#220-70 McLeod Ave - Westland Market Mall, Spruce Grove**



# TYSTAR TRUCKING

## Demolition & Scrap Metal Recycling in Gunn, AB 780-690-2780

TYSTAR TRUCKING, HAULING, PICKING UP SCRAP METAL & WE HAVE A REGISTERED SCALE READY TO WEIGH FARM EQUIPMENT, SCRAP VEHICLES & EVERYTHING FROM STOVES TO OLD LAWNMOWERS.



### CASH FOR JUNK 780-690-2780



## TRIPPLE T BIN RENTALS

### ROLL OFF BIN RENTAL • WE DROP THEM OFF, YOU LOAD

Bins of different sizes for Garbage, Renovations, Shingle, Scrap Metal, etc.



### BINS & YARD ALL LOCAL TO GUNN **780-779-1306**



# Please DON'T DRINK & DRIVE this Holiday Season!

This is the perfect time of year to get together with friends old & ew, so when you're celebrating this year, remember to drink responsibly & always use a designated driver.

This message is brought to you  
courtesy of the following businesses:



**XL**  
XL Graphics  
& Design  
967-5959

Porky Pets  
Inc. -Grooming,  
Pet Supplies  
967-6479

Standstone  
Vacuum  
Services Ltd.  
967-2118

Town of  
Onoway  
967-5338

The Water  
Lilly Boutique  
686-5977

Onoway  
Timber Mart  
967-2274

Suds Up  
Car Wash  
967-0022

Trius  
Insurance /  
Onoway  
Registries  
967-5270

Grande Tire  
-Onoway  
967-3432

Academy  
Fabricators  
967-3111

R & S  
Towing  
967-2492

U.F.A.  
-Onoway  
967-5340

Onoway  
Veterinary  
Clinic  
967-2967



# We want to see you alive! So don't leave the party drunk and drive!

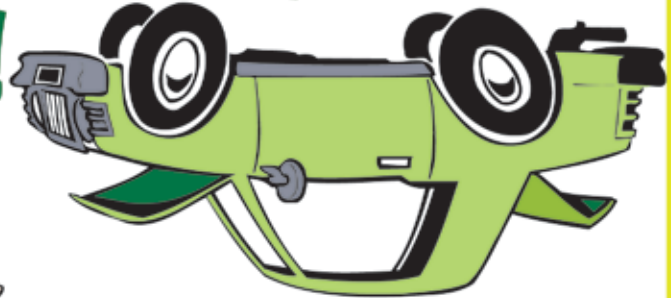

This message brought to you by the following sponsors:



## DON'T DRINK & DRIVE!

Treeline Well Service Inc.  
967-1080

Tri-Lakes Services Ltd.  
-now potable water  
1-877-727-3939

Assertive Electric  
967-3827

Limb Walkers Tree Care Ltd.  
203-4705

Countryside Plumbing & Heating  
967-4500

AC Purewater Hauling Services Ltd.  
914-9002

Tim Hay Trucking & Construction  
818-5849

Jay Day Water Hauling Services  
674-0104

Border Paving  
967-3330

O & J Consulting Services  
967-4254

Estates At Water's Edge  
1-877-405-1105

Country Automotive Specialists  
 AUTO PARTS  
967-2218

C & D Tank Truck Service -Cherhill  
785-3383

# Drunk Driving Can Break Up A Good Time

THE FOLLOWING BUSINESSES HAVE SPONSORED THIS PAGE:







**YOUR LOGICAL SOLUTION TO WEIGHT MANAGEMENT**



CALL (780) 907-8642 FOR **FREE** SAMPLE

**DARK ROAST COFFEE**

# SLIMROAST Optimum

**Exclusive functional coffee formulated to:**

- Crush Cravings
- Increase Energy
- Metabolize fat to Energy
- Help Regulate Blood Sugar
- Improve Mood & Focus
- Boosts Circulation & Oxygen delivery

TO **UNLOCK** THE SECRET OF **WEIGHT MANAGEMENT!** PUT THE **POWER** OF **SLIMROAST OPTIMUM** IN **YOUR CUP!**



Thrilled with my results! I lost 9 lbs and an amazing 11 inches off my abdomen! Works wonderfully!

Managed to lose 7 lbs very fast & much more in inches the way my clothes are fitting now! 1 cup a day is all for me!

Down 17 lbs and fitting into clothes that were way to tight before!

No dieting, first month finished. Down 7 1/2 lbs 8.5 inches. Awesome product!

[www.ValentusTour.com/Ladybug](http://www.ValentusTour.com/Ladybug) (780) 907-8642



# ALBERTA'S NEW BUDGET: FISCALLY RESPONSIBLE OR RUTHLESS AUSTERITY?

Submitted by Susan Morrissey

With the UCP tabling their first budget, there is a lot of talk of what this means. Depending on who you ask, this budget is either an attempt to get Alberta's fiscal house in order or a ruthless act of austerity.

The Edmonton Social

Planning Council took a deep dive and produced a factsheet to inform the public on what this latest budget means for the areas of social services and what some of the most vulnerable Albertans living in poverty can expect from our provincial government.

First, the good news.

It is heartening to see the Government of Alberta

continue to support investments in affordable public transportation with \$9.5 million per year in funding for a low-income transit pass. In 2018, this pass was purchased by over 100,000 Albertans in Edmonton and Calgary, many of whom reported better access to education, jobs, and other opportunities. Staying the course will improve the

quality of life for low-income Albertans and enable their further economic and social participation.

For school-age children, a 20 per cent funding increase to the existing school nutrition program is welcome. Research has shown that students enrolled in schools with a universal breakfast program had fewer discipline problems, better attendance, and improved psychosocial well-being. Investing in our children's welfare is simply the right thing to do and strengthens our communities.

Also commendable is the additional funding going toward a mental health and addiction strategy, an opioid response, palliative care, and a new sexual assault hotline. This shows a commitment to support the most vulnerable and we applaud that.

Nevertheless, there are a number of other areas in the budget that are deeply concerning and could threaten to set people back, especially after all the progress that has been made in alleviating poverty over the past few years.

The Alberta Child Benefit and the Alberta Family Employment Tax Credit, two programs designed to support lower- and middle-income working families, have shown themselves to be important tools for poverty reduction. Howev-



**FREE LOCAL CLASSIFIED ADS**

Real Estate, Rentals, Vehicles, Pets, Jobs, Service Directory, Buy/Sell/Trade, Lawn & Garden, Garage Sales, Events, Local Places & Much More... Advertise for **FREE** Today!



Buy and Sell just about **ANYTHING!**  
 FREE Local Classifieds  
 POSTINGFIRST.com

*Follow Us*



**See What's Brewing**

Nothing goes better with your morning coffee than your local paper.



# ASB MEETING RESCHEDULED

Submitted by **Lac Ste. Anne County**

Please be advised that the Agricultural Service Board meeting has been changed from Tuesday, November

26 to Monday, November 25 due to a scheduling conflict. The November 25 ASB meeting will take place in

Lac Ste. Anne County Council Chambers at 9:00 am.

## Alberta's New Budget: Fiscally Responsible Or Ruthless Austerity?

er, they will now be rolled into a single program, the Alberta Child and Family Benefit, starting in July 2020. While benefits for the lowest income families will increase by 15 per cent, the benefit will be phased out more quickly as incomes rise. As a result, \$40 million less will be delivered to Alberta families. While it's encouraging to see the lowest incomes receive more supports, it still leaves out many other working families in need and struggling to make ends meet.

We are alarmed to see a 24 per cent reduction in the Rental Assistance Program. These programs help households find affordable

rental accommodations by providing rent subsidies in eligible rental projects. According to the 2016 Census, more than 164,000 households in Alberta are living in unsafe, crowded, and unaffordable housing. Approximately 6,000 households in Edmonton alone are currently on the Capital Region Housing rent subsidy program waitlist, many of whom have been waiting for years.

Finally, the de-indexing of Assured Income for the Severely Handicapped (AISH), the Alberta Seniors Benefit, Income Support, and Special Needs Assistance programs from the Consumer Price Index (CPI) is perhaps

cause for the greatest concern. While current levels for these income assistance programs remain the same, the fact that they will not increase with the rising cost of living places many of our most vulnerable citizens with the burden of having to choose between purchasing nutritious food or heating their homes.

Despite additional investments in some key areas, the overall impact of the budget puts many low and modest income Albertans at greater risk. The four-year strategy outlined in the budget fails to account for either inflation or population growth. This means that Albertans will face real

and growing cuts to health, education, and social programs. As was pointed out in their Fiscal Plan, households and businesses would pay at least \$13.4 billion more in taxes if Alberta had the same tax system as any other province. There is ample room to address this revenue shortfall without sacrificing the vital services on which Albertans rely.

We are hopeful that finding common ground and working towards a prosperous future for all will result in the desired outcomes that benefit all Albertans.

Susan Morrissey is Executive Director of the Edmonton Social Planning Council.

## PRICE REDUCED



**14K White Gold Diamond Ring**  
Brand New, Still in Box, Tags on!  
**Asking \$2,745**



**14K White Gold Engagement Ring**  
Brand New, Still in Box, Tags on!  
**Asking \$2,300**



**10K White Gold Diamond ring**  
Brand New, Still in Box, Tags on!  
**Asking \$1,375**

Call for more information, or to view the ring 780-907-8642

# Is your community affected by construction?

Find out at [TransMountain.com](http://TransMountain.com)



As construction of the Trans Mountain Expansion Project progresses, we want you to be informed about potential activity in your neighbourhood so you can plan accordingly. On our website, you can view an interactive map of construction areas, sign up for notifications, track what's happening along the route and much more.

As always, safety is our number one priority, every metre of the way.

[info@transmountain.com](mailto:info@transmountain.com) | 1.866.514.6700 | [TransMountain.com](http://TransMountain.com)



Committed to safety since 1953.



# BETTER SLED THAN DEAD

## WORDS TO LIVE BY



Impaired snowmobiling is not only illegal and stupid... IT'S LETHAL.

If you see anyone riding who may be under the influence of alcohol and/or drugs, call 911

### THE FOLLOWING LOCAL BUSINESSES WOULD LIKE TO REMIND YOU TO RIDE SAFE THIS HOLIDAY SEASON.

 Village of Alberta Beach 924-3181	 Alberta Beach & District Ag Society 913-5595	 A.T.B. Financial Alberta Beach Agency 924-2211	 Liquor Cottage 924-3385
 Dianne's Tri Village Pizza 924-3132	 Leann Knysh - Century 21 Masters 963-2285	 Beach comber Beauty & Barber Salon 924-3242	 Mama's In The Kitchen Restaurant & Catering 924-2468
 Summer's Drilling 963-1282	 Jack's Auto Body Ltd. 967-5850	 Lanman Landscapes 977-6586	 Zena's Extermination 909-3003
 Blakeman's Drilling 924-3024	 Beach Front Liquor 669-8650	 Alberta Beach Inn & Suites 587-763-0351	



**CRIME SCENE • CRIME SCENE • CRIME SCENE • CRIME SCENE**

# ARRIVE ALIVE DON'T DRINK & DRIVE

*These community sponsors urge you to be safe and responsible this holiday season.*



Hub Hotel  
-Mayerthorpe  
786-2688

Vandenberg  
Collision  
Ltd.  
786-2614

Paddle  
Plastics Ltd.  
786-4408

Town of  
Mayerthorpe  
786-2416

The  
Co-operator's  
- Mayerthorpe  
786-2750

Roszko  
Farm  
Equipment  
Ltd.  
[www.roszko.com](http://www.roszko.com)  
786-2105

Paddle  
River  
Concrete  
786-2666

Park  
Memorial  
Funeral Home  
& Crematorium  
786-2533

  
Mayerthorpe  
Family Dental  
786-2878

Pembina  
West  
Co-op  
786-2093

Crockett  
Automotive  
Repair Ltd.  
786-2216

Smyl  
Chevrolet  
Ltd.  
-Whitecourt  
778-2202

Pit Stop  
Gas &  
Convenience  
785-2432

Eagle River  
Chrysler  
-Whitecourt  
1-888-  
778-6668

C-5 Chadd  
Contractors  
Ltd.  
785-2548

C & D  
Tank Truck  
Service  
785-3383



# Celebrate Safely

## Please don't drink and drive

The following local businesses remind you that if you drink, don't drive this holiday season.

<b>CJ's Liquor</b> 778-8989	<b>Celebrations -Whitecourt</b> 778-6700	<b>Smyl Chevrolet Ltd.</b> 778-2202	<b>Canadian Tire -Whitecourt</b> 778-6591
<b>First Student Canada</b> 778-2850	<b>Pembina West Co-op -Whitecourt</b> 778-3239	<b>Stone R.V. (New &amp; Used Sales &amp; Service)</b> 706-2223	<b>Caine's Jewellers Ltd.</b> 778-3302
<b>Eagle River Chrysler -Whitecourt</b> 778-2844	<b>RBC Royal Bank -Whitecourt</b> 778-6895	<b>Park Memorial Funeral Home &amp; Crematorium</b> 779-2533	<b>Fountain Tire -Whitecourt</b> 778-4401
<b>Carpetown Interiors Ltd.</b> 778-4144	<b>Northern Metallic Sales (WTC) Ltd.</b> 779-4900	<b>Whitecourt Auto Sales 2004 Ltd.</b> 778-8808	<b>Whitecourt Insurance Ltd.</b> 778-3003





**Eat, THINK, And Be Wary...  
Don't Drink And Drive!**

The Following Local  
Businesses remind you that  
Drinking & Driving Kills:

Town of  
Barrhead  
www.barrhead.ca  
674-3301

Limb  
Walkers  
Tree Care  
Ltd.  
203-4705

All Around  
Manufacturing  
& Mechanical  
Ltd.  
674-5115

Comfort  
Corner  
674-4933

Barrhead  
Chiropractic  
- Dr. Peter  
See  
674-2861

A & W  
- Barrhead  
674-7666

NAPA  
Auto Parts -  
McLean's  
Distributors  
674-3381

KNM Sales  
& Service  
  
674-2888

Barrhead  
Ford Inc.  
674-2227

Fountain  
Tire  
  
674-6151

Pembina  
West  
Co-op  
674-2201

McEwens  
Fuel &  
Fertilizers  
  
674-2146

Stephani  
Motors  
674-2211

A.T.B.  
Financial  
-Barrhead  
674-2241

Stuber's  
Cat Service  
Ltd.  
785-2173

Barrhead  
Home  
Building  
Centre  
674-4710



# ENCANA RELOCATION: STATEMENT FROM MINISTER SAVAGE

**Submitted by Government of Alberta**

Minister of Energy Sonya Savage issued the following statement regarding Encana relocating its headquarters to the United States:

"I am troubled by the news that Encana is formally relocating its headquarters to the United States. Sadly, I cannot say I am surprised, as Encana has been shifting its efforts to the U.S. for years, in large part due to harmful policies in Canada.

"Today's news follows Encana's earlier decision in November 2018 to move to a 'headquarter-less model' with a heavy shift to the U.S. It is no coincidence that today's news is being announced after the federal election.

"I would encourage all to read Encana founding CEO

and energy pioneer Gwyn Morgan's 2018 commentary on how the company he founded is being pushed out of Canada due to policies from our federal government. I sincerely hope today's news will serve as a wake-up call for leadership in Ottawa.

"Encana still maintains

significant operations within Alberta, and I expect that to continue. The government has been informed that today's news does not involve elimination of jobs in Alberta, nor does it alter the company's Canadian capital allocation plans."

**KEEPING YOU AND YOUR COMMUNITY INFORMED!**

**Made You LOOK!**

**See Advertising works! Place your ad today!**

**THE MOST COMPLETE NUTRITIONAL SPRAYS ON THE PLANET**

✓ INCREASED PERFORMANCE ✓ WISE CHOICE ✓ BETTER NUTRITION

**100% SATISFACTION GUARANTEE** **ORDER TODAY!**

**WHAT ARE MYDAILYSPRAYS?**

<b>PEAK</b> The highest grade of Deer Antler Velvet with Antioxidants from some of the most nutrient rich super foods in the world.	<b>SHIELD</b> Shield is the only Alkalinity spray in the world that promotes high pH therapy to maintain a healthy lifestyle.	<b>BOOST</b> The high absorption delivery system is perfect for people sensitive to coffee or energy drinks.	<b>SLEEP</b> Helps you get to sleep faster, maintain a healthy sleep cycle, and improve the quality of a restful sleep.	<b>TRIM365</b> Weight management formula which utilizes Garcinia Cambogia, burn fat faster and support a healthy metabolism.	<b>BRAIN</b> Brain Spray with Cognizin and Senebide. Helps regulate mood and combats anxiety. Helps to improve cognitive function and memory.
--	--	---	--	---	--

**WHAT MAKES MYDAILYSPRAYS SO POWERFUL?**

- 98% ABSORBABILITY • FAST AND EFFECTIVE
- ALL NATURAL INGREDIENTS
- JUST 6 SPRAYS UNDER THE TONGUE

**POWERFUL INGREDIENTS. POWERFUL RESULTS.**

**WHOLESALE ACCOUNTS AVAILABLE. DISTRIBUTORS NEEDED.**  
[www.Elaine1.com](http://www.Elaine1.com) (780) 907-8642

# NEWEST COUNTY RESIDENTS!

Submitted by Lac Ste. Anne County

Canada thistle stem-gall flies are being used in the

County. They're here now, and they're helping the County combat a common enemy. Signs will be posted at

the release locations. To learn more about the use of gall flies, visit LSAC.ca/agriculture. If you have questions about the gall fly

program, please contact the Ag Services department at 780.785.3411 or AgServices@LSAC.ca.

# BEAVERS: A GOOD NEIGHBOUR, OR AN ANNOYING CO-WORKER?

Submitted by ALUS

Beavers are interesting animals with significant impacts on the landscape around them. Populations of beavers have rebounded since their near extinction in the 1800's from settlers and are now well established in Lac Ste. Anne County. Human-wildlife conflict exists because beavers hold back water on the land, sometimes even using infrastructure to help them do so! The county expends a great deal of resources on

clearing out culverts, removing dams, or installing pond levelers to lessen the impacts of beavers. Lac Ste. Anne is home to over a hundred thousand acres of wetlands, so beavers are well at home in our municipality. Beavers do provide some benefit on the landscape, including recharging aquifers for water wells and increasing wildlife habitat. Beaver help filter water, reduce erosion, stabilize sediment and water temperatures which is important for fish health. Beavers are

among the hardest working animals and the phrase "works like a beaver" is very true for our nocturnal key-stone species. What can we do about these industrious animals? Come find out at Lac Ste. Anne County's "Beavers on our landscape" information day on Nov 21. We will also be showcasing the Agriculture Services Department for all your agriculture and conservation

related questions. Please register, tickets are available online on Eventbrite (search the word beaver and the event will come up) or phone the county office and ask for Megan Casey, ALUS Coordinator at 1-780-785-3411.



**Sideline**  
MECHANICAL & WELDING LTD.

Specializing in Trailer Repairs  
Aluminum, Tig, Mig & SMAW Welding  
Mobile Welding Units Available  
Mechanical Inspections & Repairs  
Fabrication & Plasma Table  
Skid Steer Services

Sideline Mechanical & Welding Ltd.  
55109 Range Road 20  
Phone: 780-967-5658  
eMail: smw ltd@gmail.com



**STORY TO TELL?**

Know of a good event going on in the community? Ever wanted to write up a local event for the Community Voice?

If you have any good ideas for articles or would like to submit a story for the paper Email it to [news@com-voice.com](mailto:news@com-voice.com) or just fax it in at (780) 962-1021.

Please call us at (780) 962-9228 for more information.

*Stories may be edited for length due to possible space restrictions.*

**COMMUNITYVOICE**  
YOUR LOCAL NEWSPAPER



# CHRISTMAS COLORING CONTEST



**AGE GROUPS: 3-4 YRS | 5-6 YRS | 7-9 YRS | 10+ YRS**

**NAME: \_\_\_\_\_ AGE: \_\_\_\_\_**

**PHONE: \_\_\_\_\_ TOWN: \_\_\_\_\_**

**Entries must be recieved by December 20, 2019.**

**Mail to: Santa Clause c/o Community Voice  
Box 3595 Spruce Grove, AB T7X 3A8**

**NOTE TO PARENTS:** Please ensure that your phone number is legible.

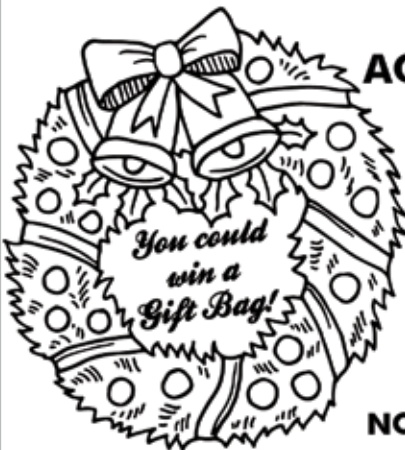

# Classified Ads - Call 962-9228

## Hall Rentals

Alberta Beach Agliplex, Susan 780-996-2960.

Alberta Beach & District Seniors 50+ Club. Air conditioning! Space Available! Val: 780-690-1655 or Dianne: 780-217-8482

Anselmo Community Hall, Phone 780-786-4280

Bright Bank Hall, 780-968-6813

Cherhill Legion, Mary 780-785-3578.

Cherhill Community Assoc. Hall, Kevin 780-785-8153

Darwell Centennial Hall, 780-721-2690

Darwell Seniors, Phone Debra 780-785-2907

Goose Lake Hall, Contact Deanna (780) 584-3738

Gunn Hall (G.A.R.S.) 780-951-9452

Hathersage Community Centre, Noreen at 786-2946

Lake Isle Community Hall, PH: 780-892-3121 or Email: lakeislehall@mail.com

Magnolia Hall, 727-2015

Manley Goodwill Community Hall, 963-9165 or 916-0146

Mayerthorpe Diamond Centre, Charlotte at 786-4659

Mayerthorpe Legion, 786-2470.

Onoway Community Hall, 967-4749.

Onoway Heritage Center - Gym/Classrooms, 967-1015

Onoway Legion, 967-4980

Park Court Community Hall, 727-4476

Parkland Village Community Centre, 780-298-9155 @ PVCCentre

Ravine Community Hall, 325-2240

Rich Valley Community Hall, 967-5710 or 967-3696

Rosenthal Community Hall, 963-7984

Sandy Beach Rec Hall, 967-2873

Sangudo Community Hall, 785-2904 or 305-4616

Stettin Nakumun Comm. Hall, 967-9198

## Services

WANTED: Standing Timber - Are you looking to cut your wood lot before pine beetles or forest fires destroy it? Top dollar paid. Call Paul 780-706-1470 (12) 22-10

## Dog Caretaker

Alberta Beach & Surrounding Areas, thinking of a Winter Getaway? Worried about leaving your dog in a kennel? Don't worry anymore, you can leave your pet with me! There is a wrap around deck and courtyard! I will provide tender loving care, with walks every day. Best of all, I'm cheaper than

a kennel! Daily drop in's or overnight stays welcome. If interested call 780-920-4166 (4) 12-11 OG

## Cleaning

**CEILING & WALL CLEANING** - Specializing in cleaning Stipple & California knockdown. Cig. Smoke removal & Odour removal. Ceramic floor tiles steamed cleaned. Call Nano Cleaning for Discount Prices! 780-914-0323 (4) 05-11

## Computers

**COMPUTER REPAIRS NOT over \$50.** Get a good, clean, refurbished, Upgraded Laptop or Desktop for ONLY \$100. Discount for Single Parents or Seniors. Donate Used Computers/will clear data. Call: 780-892-2407 (12) 05-11

# SUDOKU OF THE WEEK

## Fun By The Numbers

**Here's How It Works:** Sudoku puzzles are formatted as a 9x9 grid, broken down into nine 3x3 boxes. To solve a sudoku, the numbers 1 through 9 must fill each row, column and box. Each number can appear only once in each row, column and box. You can figure out the order in which the numbers will appear by using the numeric clues already provided in the boxes. The more numbers you name, the easier it gets to solve the puzzle!

### ANSWER:

3	5	6	1	2	8	4	7	9
1	8	7	5	9	4	2	6	3
9	4	2	3	7	6	5	1	8
4	7	8	9	6	1	3	5	2
5	6	9	2	4	3	7	8	1
2	1	3	8	5	7	6	9	4
7	9	4	6	1	2	8	3	5
8	2	5	7	3	9	1	4	6
6	3	1	4	8	5	9	2	7

**Like puzzles?** Then you'll love sudoku.

This mind-bending puzzle will have you hooked from the moment you square off, so sharpen your pencil and put your sudoku savvy to the test!

					8	4	7	9
1	8			9	4	2		
9			3					
			9				5	
5			2	4				1
2					7	6	9	
		4		1			3	5
		5			9	1	4	6
6	3			8		9		7





# If You Plan on Drinking, Plan a SAFE RIDE Home



ASSIGN A DESIGNATED DRIVER



USE A SAFE RIDE SERVICE



CALL A TAXI



TAKE A BUS

Stony Plain  
Royal  
Canadian  
Legion Br#256  
963-9232

*This important reminder  
is proudly sponsored by  
these local businesses*

Parkland  
County  
  
968-8888

North  
Central  
Co-op  
963-2272

Summer's  
Drilling  
963-1282

Blue  
Diamond  
Jewellers  
968-0040

Stony Plain  
Registries  
968-2050

West  
Parkland  
Gas Co-op  
963-3311

The  
Barn Owl  
591-2276

Drayden  
Insurance  
-Stony Plain  
963-2000

Stony Plain  
Denture  
Clinic  
963-2426

Victim  
Services of  
Stony Plain/  
Spruce Grove  
& District  
968-7272

  
Competition  
Chevrolet Ltd.  
963-6121

B.W.  
Eaves-  
troughing  
699-1880

Parkland  
School  
Division #70  
963-4010



# DRINKING & DRIVING IS A **DEADLY** MIX!

## ALWAYS PLAN A SAFE RIDE HOME

THIS GRAVE REMINDER SPONSORED BY THE FOLLOWING BUSINESSES:

The image features a 3x4 grid of gravestone-shaped reminders. Each gravestone is light grey with a white face and a dark grey top. The top of each gravestone is arched and contains the text 'R.I.P.' in a serif font. The face of each gravestone contains the name of a business, its location, and a phone number. At the base of each gravestone, a brown beer bottle with a yellow label and a blue car icon are shown as if they are buried in the ground. The background is a dark blue gradient.

<p>R.I.P.</p> <p>URBAN SOLE SHOES</p> <p>960-2010</p>	<p>R.I.P.</p> <p>H &amp; R BLOCK -SPRUCE GROVE</p> <p>962-8884</p>	<p>R.I.P.</p> <p>SANDY VIEW FARMS</p> <p>962-0067</p>	
<p>R.I.P.</p> <p>MCLEOD HOME BUILDING CENTRE</p> <p>962-2575</p>	<p>R.I.P.</p> <p>ROYAL LEPAGE -NORALTA</p> <p>962-4950</p>	<p>R.I.P.</p> <p>SOBEYS - SPRUCE GROVE</p> <p>962-4121</p>	<p>R.I.P.</p> <p>TD CANADA TRUST -SPRUCE GROVE</p> <p>962-0404</p>
<p>R.I.P.</p> <p>GROVE HEARING CLINIC</p> <p>960-2960</p>	<p>R.I.P.</p> <p>NAPA AUTO PARTS -SPRUCE GROVE</p> <p> <b>AUTO PARTS</b></p> <p>962-4421</p>	<p>R.I.P.</p> <p>SERENITY FUNERAL SERVICES -SPRUCE GROVE</p> <p>962-2749</p>	<p>R.I.P.</p> <p>PRO FINISH FLOORING LTD.</p> <p>587- 286-2626</p>



# Don't Spill a **DROP** this Holiday Season - Your **BLOOD**, Your Life

These local businesses want to remind you to have a safe ride home: **DON'T DRINK & DRIVE**

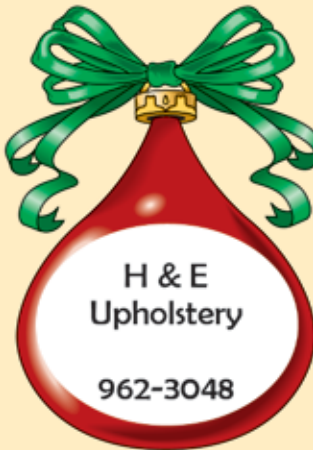

You Don't Want a **PINT** on Us this Year!



# Classified Ads - Call 962-9228

## Firewood

**FIREWOOD FOR SALE** - Birch, Tamarack & Spruce Pine mix. Poplar. 4x4x8 cords and 1/2 cords. Quality seasoned wood, Delivery or Pick up. Woodchuck Firewood, 780-288-7247 (28) 28-05 OG

**SEASONED FIREWOOD:**

Birch, Tamarack, Spruce/ Pine & Poplar. 4x4x8 cord, Split and delivered or pick up at wood yard, 1/2 cord or full cords available. Call 780-967-5835 or 780-983-1495 (28) 27-08

**LOCALLY OWNED ALBERTA BEACH FIREWOOD** - Spruce & Birch. Call 780-719-9473 or 780-904-6440 (4) 19-11

## Buy & Sell

I BUY GUN COLLECTIONS and World War 2 Collectables, Please call Jay for a quote 780-686-1350 (30) 19-11

## For Rent

Alberta Beach Hotel rooms for rent. Upgraded, very clean

& well maintained, shaw cable tv included. \$60.00 per night or \$500.00 per month + GST. Damage deposit is required. Call 780-924-3005 for more information (50) 08-01

**Homer's Hut Cabin Rentals** - Daily, weekly, monthly rates, Alberta Beach area, Call Connie 780-913-8024 (15) 17-09

In Alberta Beach, 2 Bdrm Suite in New Adult Living 4plex, \$1200/month + DD same, includes 6 appl, in-floor heating, garage, power & gas. N/S, Call Connie 780-913-8024 (4) 29-10

In Alberta Beach, 3 Bdrm House with 4 appliances, detached garage, N/P, N/S, Available immediately, \$1100/month + DD. Call 780-913-8024 (4) 29-10

Alberta beach, available Dec 1, 2 bedroom mobile home + single garage, nice yard, close to the lake. \$800 month + DD + utilities, Call Shane 780-221-8306 (2) 12-11

Completely renovated Motel in Onoway, AB. offering daily, weekly or monthly rentals. All utilities included, 55 inch tv with Satellite. Double bedrooms, furnished bachelors with full kitchen and furnished 1 bedrooms with full kitchen available. Please call Peggy for viewing at 780-967-4420 or 1-403-742-6467. www.onowayinnandsuites.com (4) 12-11 OG

ALBERTA BEACH - Newer 2 bdrm apartment, downtown, awesome view looking over the lake, 1100sqft, washer/dryer/central vac, 2 baths, stainless steel appl, open concept, please call Cheryl 780-982-6922 (4) 12-11 OG

Available December 1st. 1 bedroom in 12 Unit Apartment building in Entwistle. Includes heat, water & parking. \$685/month + DD \$300. Please call Ivka 780-807-1300 or email jakovljevicivka@yahoo.ca (2) 19-11



## PURE HEMP CBD PRODUCTS

AGING IS INEVITABLE - LOOKING AND FEELING OLD ISN'T!

### WHAT IS CBD?

#### A Health and Beauty Breakthrough!

Cannabidiol, CBD, is one of over 80 active cannabinoid chemicals in the hemp plant. CBD, unlike, THC, does not produce euphoria or intoxication. CBD targets specific receptors in the cells of your brain & body. There are many physical and mental benefits to using CBD products for both treatment and prevention of numerous ailments.



#### Therapeutic Uses For Pure Hemp CBD

Supports healthy blood sugar levels, promotes healthy energy levels, relieves anxiety, aids in digestion, supports optimal immune function and the regeneration of healthy cells, and promotes a sense of serenity and overall well-being.

#### Anti-Aging Uses For Pure Hemp CBD

Promotes more youthful skin, provides hydration, enhances radiance, lessens age lines as well as the appearance of dark spots.

#### KEY BENEFITS

**PAIN RELIEF:** Known to reduce vomiting & nausea; suppress muscle spasms; reduce seizures & convulsions.  
**PROMOTES HEALTH:** Helps to promote relaxation and overall health.  
**WELL-BEING:** Helps to relieve anxiety, aid in digestion, supports optimal immune function and the regeneration of healthy cells.

### CBD PET PRODUCTS

#### PET CHEW TREATS



**KEY BENEFITS**  
**SYNERGISTIC BENEFITS:** Can be used in conjunction with regular medications with no side effects.  
**NO SIDE EFFECTS:** Does not damage the liver, kidney or GI Tract like OTC medication.  
**DIETARY SUPPLEMENT:** Can be administered daily as part of your pet's diet.



#### ORAL SPRAYS & DROPS

##### KEY BENEFITS

**MANAGES PAIN:** Helps to treat inflammation, arthritis and joint pain.  
**TREATS DIGESTIONAL ISSUES:** Helps with loss of appetite, nausea, IBS and gastrointestinal swelling.  
**GENERAL HEALTH:** Helps to manage mood, anxiety and general joint pain. For healthy, happy pets.  
**CONVENIENT:** Can be sprayed into pet's mouth or on food.

**For more information, Call (780) 907-8642**





# Church Directory

<p><b>Rich Valley Community Church</b></p> <p>Sunday School 10:00a.m.</p> <p>Worship Service 11:00a.m.</p>	<p><b>Catholic Parish of Lac Ste. Anne</b></p> <p>Sunday 10:00a.m.</p>		<p><b>Mayerthorpe Baptist Church</b></p> <p>Worship Service Sunday 10:30a.m.</p> <p>Children's Church 10:30a.m.</p> <p>4606-54 St. Mayerthorpe (780) 786-2677</p>	<p><b>Alberta Beach Alliance Church</b></p> <p>Sunday Worship Service &amp; Kid's Church 11:00a.m.</p> <p>Sunday School 10:00a.m.</p> <p>(780) 924-3282</p>	<p><b>St. John's Anglican Church</b></p> <p>Onoway Sunday Service 10:00a.m.</p> <p><b>Everyone Welcome</b></p>
<p><b>St. John's Lutheran Church</b> Alberta Beach</p> <p>Sunday Service 11:00a.m.</p> <p>Sunday School</p>	<p><b>Zion United Church</b></p> <p>Sunday Service 10:00a.m.</p> <p>Sunday School</p> <p>Serving Alberta Beach, Wabamun, Darcwell &amp; Lake Isle, Onoway &amp; Area (780) 924-3351</p>	<p><b>Sanguo United Church</b></p> <p>Worship Service 3<sup>rd</sup> Sunday 11:00a.m.</p> <p>4907-50 Ave. Sanguo, AB</p>	<p><b>St. Mary's Anglican Church Service</b></p> <p>Holy Communion 2<sup>nd</sup> Sunday each month 11:00 a.m. at Sanguo United Church</p> <p>Reverend Barry Rose Officiating</p>	<p><b>Cherhill Community Church</b></p> <p>Sunday School 10:00a.m. - 11:00a.m.</p> <p>Worship Service Sunday 11:00a.m.</p>	<p><b>St. Michael Lutheran Church</b></p> <p>Sunday Services 1<sup>st</sup> &amp; 3<sup>rd</sup> Sunday at 2:00p.m.</p> <p>Pastor Rick Chappell (780) 674-2618 Mystery Lake</p>
<p><b>Trinity Lutheran Church (LC-C)</b> The Church of the Lutheran Hour - Rockyfort Bridge Pastor Dan Hansard Church (780) 778-2055</p> <p>Sunday Worship 9:00a.m.</p> <p>Senior's Service &amp; Cottage Bible Study - Phone for locations</p>	<p><b>Mayerthorpe Pentecostal Assembly</b> P.A.O.C. Rev. Arnold Lothoiz</p> <p>Sunday 10:30a.m. Morning Service Tuesday 7:30p.m. Ministry Training (780) 786-2141</p>		<p><b>Onoway Baptist Church</b></p> <p>Sunday Service 10:30a.m.</p> <p>Pastor Greg Garbutt (780) 967-2266</p>	<p><b>Roman Catholic Church</b> St. Agnes' Parish, Mayerthorpe St. Elizabeth Parish, Evansburg</p> <p>Sunday 9:00a.m. Saturday 7:00p.m. (780) 786-2032</p>	<p><b>Calahoo Alliance Church</b></p> <p>Family Worship Service Sunday 10:00a.m.</p> <p>For Info Call Jerry (780) 974-7734</p>

# SERVICE DIRECTORY

**ATB Financial**  
ALBERTA BEACH AGENCY  
4824 - 50 Ave, Alberta Beach  
Ph/Fax: (780) 924-2211  
Mon to Thurs 10:00AM - 4:00PM  
Friday 10:00AM - 5:00PM  
**Heidi Letendre**

**Scerv Construction Ltd.**

- Engineered Screw Piles
- Skidsteer Work
- Snow Removal
- Excavator Services
- Framing
- Insulating
- Drywall
- Taping
- Trenching
- Roofing
- Decks

**Menko Helmus** Cell: 780-305-3864  
Email: m1988\_10@hotmail.com  
PO Box 4795, Barrhead, AB T7N 1A6

**CPR St. Albert**  
Saving Your Mobile Life™  
**We Can Fix That In 90 Minutes**

iPhones, iPods, iPads, Tablets, Computers - Apple, Samsung, Blackberry, LG, Sony and MORE  
Lifetime Warranty Against Defects In Our Screens  
Now over 480 Locations

#13 - 11 Bellerose Drive (Next to Grandis Bakery) 780-460-0277

**MARK MARTIN PFEIFFER**  
MASTER BRICKLAYER/MASON

Cell: 780-242-3308  
Email: pfeiffer.mark@hotmail.com

- Brickwork • Stonework
- Rockwork • Parging
- Concrete Block Work
- Tile Work (all kinds)



**JAVORSKY DITCHING**  
Onoway, AB  
Phone: (780) 967-5486  
Cell: (780) 906-7469  
Fax: (780) 967-4961

Dennis Javorsky - Owner / Operator

For All Your Excavating Needs  
Sand & Gravel Hauling • General Excavating  
Septic Tanks & Cisterns • Site Prep & Clean Up  
• Install & Repair of Water, Sewer, Power & Telephone Lines



**BRO-BUILT**  
Homes & Contracting Ltd

"We Pride Ourselves In Turning Handshakes Into Hugs"

www.brobuilthomes.com  
Testimonials  
Phone 780-940-6415



# SERVICE DIRECTORY



**COR Certified**

- Oilfield
- Road Building
- Basements
- Dugouts
- Sand & Gravel

haytrucking@xplomet.ca  
www.haytandc.com  
Office: 967-5849 Cell: 818-5849

## MASTER PLUMBER

36 YEARS EXPERIENCE **780-655-8402**

### PLUMBING & HEATING SERVICES

**PRICE BY THE JOB NOT THE HOUR!**

**FURNACE REPLACEMENTS**





## CALIBRE DRILLING LTD

DRILLING AND SERVICING YOUR WATER WELL.

**SPECIALISTS IN AIR & MUD ROTARY DRILLING**

- Water Well Drilling
- Pressure Systems
- Licensed Drillers
- Geotechnical Drilling
- Free Estimates
- Pump Installations
- Well Tests
- Year Round Drilling
- Cathodic Protection

**Quality Workmanship Five Year Warranty**

**(780) 960-2992**

BOX 4083 SPRUCE GROVE, AB T7X 3B3



## TRI-LAKES SERVICES LTD.

- Septic Hauling
- Drinking Water Delivery
- Portable Washrooms
- Steam Truck

[www.trilakeservices.ca](http://www.trilakeservices.ca) / [office@trilakeservices.ca](mailto:office@trilakeservices.ca)  
(877) 727-3939 / (844) 967-9176

SERVING: Lac Ste. Anne County • Parkland County • Yellowhead County East

## R & S TOWING

**FREE REMOVAL OF UNWANTED VEHICLES**

**967-2492**





**Water & Vacuum Services**

**Super Sucker**  
septic holding tanks  
septic field systems  
sumps & traps

**Super Soaker**  
cisterns, pools, hottubs, skating rinks  
metered water delivery rates  
continuous water / top up plans

Trevor Gardner [@sswaterandvac](https://www.facebook.com/sswaterandvac)  
Phone/Text: 780.967.5552 - [supersuckervac@gmail.com](mailto:supersuckervac@gmail.com)  
RR1 Site 1 Comp 261, Onway, AB T0E 1V0

## ALL AROUND FENCING RENTALS

Fence Panels • Barricades  
Installation by Collin Toilet Rentals



Whitecourt, AB  
**780.706.7978**

## DONALD N. GREENWAY

Chartered Accountant

Suite 205 Sunrise Professional Building  
215 McLeod Avenue  
Spruce Grove, AB

(Bus.) **962-6366**  
(Fax) **962-3990**

## ZEE BEST RENOVATIONS

Your Complete Line of Renovation Needs:

- Bathroom
- Basements
- Plumbing
- Tileworks
- Drywall & Taping
- Decks & Fencing
- Roofing
- Siding

## 2Bros

### Custom Contracting Ltd.

Custom Framing • Concrete Floors • Shingling  
Siding Soffit Fascia • Styrofoam Block System

Jeff **780-717-0520**



**Manufacturers of ONE PIECE SEPTIC & HOLDING TANKS**

\* Water Cisterns \* Field Systems \* Pumps and Accessories \* Sumps

**FREE ESTIMATES**  
**26 YEARS EXPERIENCE**  
**INSURED | GREAT RATES**

JOE LAWRENCE  
MANAGER

BUS: 780-967-3898  
CELL: 780-915-3348  
FAX: 780-967-3798



Local office in Darwell  
Call us at **780.467.5534**

**Experienced Legal Services in:**  
Family Law • Civil Litigation  
Corporate Law • Wills & Estates  
Plus Notarizing and Commissioning

[www.croftlaw.ca](http://www.croftlaw.ca)



**DELIVERED TO YOUR SITE**

1-800-661-3047  
780-727-2702

[PembinaConcrete.com](http://PembinaConcrete.com)

**New Line of Concrete Statues, Fountains and Garden Ornaments.**

**BOX 123, Entwistle, T0E 0S0**



# SERVICE DIRECTORY



**PaddlePlastics Ltd.**  
Mayerthorpe, AB

Box 67  
Mayerthorpe, AB T0E 1N0

Ph: (780) **786-4408**  
Fax: (780) 786-4466



**Mo-Bil WASH SERVICES Ltd.**

- Steam • Hot & Cold High Pressure Wash • Sewer Thaw & Flush
- Residential • Commercial - Oilfield

24 HOUR SERVICE  
Onway Call (780) 991-9466



**PREVAIL MAX**  
CELLULAR HOMEOSTASIS FORMULA

How do you want your **BLOOD** to look?

Before PrevailMAX:	After PrevailMAX:
poor circulation	better circulation
low energy	more vitality
brain fog	mental clarity
dehydration	cellular movement
decreased nutrients	nutrient assimilation
pH imbalance	balanced pH
poor endurance	optimal endurance

(780) 907-8642 **VALENTUS**  
www.ValentusTour.com/Ladybug



**Blakeman Drilling Ltd.**

Waterwell Drilling & Servicing  
Pumps & Pressure Systems

SERVING LAC STE. ANNE & WEST PARKLAND FOR OVER 25 YEARS

Joe (780) 924-3024



**THE CORING GUY**

- Concrete Coring & Cutting • Concrete Demolition
- Electric or Diesel Slab Sawing • Core Drilling
- Skid Steer / Mini Excavator Operations

**Commercial - Residential**

Laurence Markwart Cell: (780) 220-6164  
LAC STE. ANNE COUNTY Email: ljmarkwart@gmail.com



**Tile Setting**  
Ceramic & Natural Slate

Kitchen & Bath - Backsplash & Surrounds  
Fireplace Floors

"Serving Lac Ste. Anne and West Central Alberta Areas for over 25 years"

Thorsen Industries Call  
Christian @ 403 728-3805



**SANGUDO VETERINARY CLINIC**

Box 581, 4916 - 52 Ave. Sangudo, AB. T0E 2A0

**Dr. Ralf Sanders DVM**

Ph: 780-785-2200  
Fax: 780-785-2228  
sangudovet@gmail.com

**24 HOUR EMERGENCY SERVICE**



**H&P Kosik CONSTRUCTION Ltd.**

- Road Building • Gravel • Sand • Dugouts
- Black Dirt • Clearing

No Job too small We do them all!

Harvey cell. 780-445-9010 ph. 780-892-3532  
Box 145, Darwell, AB. T0E 0L0



**Collin Toilet Rentals & Service**

Your Portable Toilet Supplier for:

- Construction
- Commercial
- Oilfield
- Special Events

Whitecourt Dispatch 780.778.2448



**standstone VACUUM SERVICES LTD.**



Proudly Serving Lac Ste. Anne County  
1-877-226-5008 780-924-2435 780-967-2118  
www.standstonevac.ca or visit our facebook page

The service you need, from people you trust.

- Septic Services: Residential, Commercial
- Holding Tanks and Field Systems
- Effluent Pumps supplied & Installed
- Portable Toilets: Standard, Wheelchair Accessible, Cabana Cans
- Products: BioClean, Liquid Enzyme, Potty Treat

Great Rates & Reliable Service! Call us today!



**ROY SHERWOOD**  
Master Electrician

Ph: 780-968-1425  
Call: 780-908-2287  
Fax: 780-968-2211

Email: suretechroy@gmail.com

2-53220 Rge Rd 21  
Parkland County, AB  
T7Y 0C5

**Control & Automation  
Commissioning  
Solar Sales & Service**

Industrial . Commercial . Residential



**VILLAGE GLASS & MIRROR LTD.**

- AUTO
- RESIDENTIAL
- COMMERCIAL GLASS & MIRROR PRODUCTS

5027 - 50 Avenue • Phone: 967-2127  
PO Box 609, Onway, AB T0E 1V0



**GROVE MACHINE & WELDING**

Office: (780) 952-1772 Call: (780) 231-5405

You have an idea, we'll design it, build it and test it

- Fasteners • Welding • Fabrication • Repairs
- Mobile Welding • Plasma Cutting • Machining

35 South Avenue Spruce Grove, AB T7X 1B3  
E-Mail: jim.reynar@grovemachinewelding.com  
sales@grovemachinewelding.com



# SERVICE DIRECTORY

ANOTHER RAINBOW SALE

## RAINBOW LIQUIDATORS & AUCTIONS

Farm Sales, Equipment Sales, Estate Sales  
**BOOK YOUR SALE WITH US TODAY!**  
 Serving the Community since 1978

**Ph: (780) 968-1000**  
 Stony Plain, AB 1-866-968-1001  
[www.rainbowauctions.ca](http://www.rainbowauctions.ca)

## SMOOLE

- Construction & Septic Installation
- Environmental Wastewater Disposal
- Site Design & Evaluation
- Power, Water & Basement Excavation
- Trackhoe, Backhoe, Bobcat & Dump Truck

For All Your Excavation Needs

Call Dan 780-991-4484 Reid 780-909-0173

## Jack's Auto Body

& 24 HR Towing

SPECIALIZING IN COLLISION REPAIR  
 GUARANTEED WORK • INSURANCE CLAIMS

CAA BOX 9 SITE 306 RR3, ONWAY, AB T0E 1V0  
**(780) 967-5850**

OUR PLEDGE IS QUALITY

## H&E UPHOLSTERY

FOR ALL YOUR UPHOLSTERY NEEDS

Convertible tops for cars and boats, custom car and boat interiors, 5th wheel trailer skirts, boat tarps, ATV seats, furniture, kitchen chairs, heavy equipment seats.

[WWW.HANDE.CA](http://WWW.HANDE.CA) 4-485 South Ave.  
 For more information contact: Spruce Grove  
 kirk@hande.ca (780) 962-3048

## POSTINGFIRST.com

FREE LOCAL CLASSIFIED ADS

Real Estate, Rentals, Vehicles, Pets, Jobs, Service Directory, Buy/Sell/Trade, Lawn & Garden, Garage Sales, Events, Local Places & Much More... Advertise for FREE Today!

Follow Us

THE MOST COMPLETE NUTRITIONAL SPRAYS ON THE PLANET

ORDER TODAY!  
**(780) 907-8642**

[www.Elaine1.com](http://www.Elaine1.com)

## Whole Heart Massage Therapy

- Maternity Massage
- Relaxation Massage
- Deep Tissue Massage
- Kinesio Taping

Jennilee Reber (780) 699-4667  
 REGISTERED MASSAGE THERAPIST  
 DIRECT BILLING TO INSURANCE  
[wholeheartmassage@hotmail.com](mailto:wholeheartmassage@hotmail.com)  
 54013 Range Road 30 #10  
 Diamond Country Estates, Lac. Ste. Anne County

ONLINE BOOKING AT:  
[wholeheartmassagetherapy.clinicsense.com](http://wholeheartmassagetherapy.clinicsense.com)

COMMUNITYVOICE

## THIS SPACE IS RESERVED FOR YOU!

## Pm Park Memorial Ltd.

Funeral Home & Crematorium

Fran Marion  
 Licensed Funeral Director

Mayerthorpe: 780-786-2533  
 Whitecourt: 780-779-2533

Serving Mayerthorpe, Whitecourt and area

Edmonton | Lamont | Mayerthorpe | Smoky Lake | Vegreville

## SUMMERS DRILLING LTD.

Water well drilling and service  
 Family owned Business Serving Alberta since 1917

Never run out of water again!

5 year workmanship warranty

Tired of hauling water?  
 We can install a water well with a permanent water supply for as little as \$150/month OAC

3 Convenient ways to pay

- Visa
- Mastercard
- We now offer full financing

Stop in at our office 4405 - 50 Street, Stony Plain  
 780-963-1282  
[admin@summersdrilling.com](mailto:admin@summersdrilling.com)

## GRANDE TIRE

5115 LAC STE. ANNE TRAIL N. ONWAY, AB T0E 1V0

Full Mechanical Services  
 Tire Sales & Repairs

BUS: (780) 967-3432  
 FAX: (780) 967-4816  
[contectire@xplomet.com](mailto:contectire@xplomet.com)

AMVIC LICENSED

## Lanman Landscapes

YOUR ONE STOP FOR ALL TYPES OF LANDSCAPING

- Dangerous Tree Removal
- Yard Cleanup
- Full Landscaping Service

Experienced Bobcat Work

**(780) 977-6586**

## TRUIS & ONWAY REGISTRIES

INSURANCE

Box 390, Onway, Alberta T0E 1V0  
 Tel: 967-5270 Fax: 967-4303

OPEN 9-5 MONDAY - FRIDAY  
 FIRST & LAST SATURDAY OF EACH MONTH 9-12\* \*excluding long weekends  
 Registries Closed from 12:00 pm - 1:00 pm

ALL GENERAL REGISTRY SERVICES

Home - Auto - Farm - Life and Business

Very Competitive Rates & Convenient Payment Plans.

Home - Auto - Farm - Life and Business

**Clients first...Service Always!**



# PREVAIL CELLULAR HOMEOSTASIS FORMULA MAX

A NUTRITIONAL BREAKTHROUGH THAT SUPPORTS YOU  
...RIGHT DOWN TO THE LAST CELL!



How do you want your  
**BLOOD** to look?

**Before PrevailMAX:**

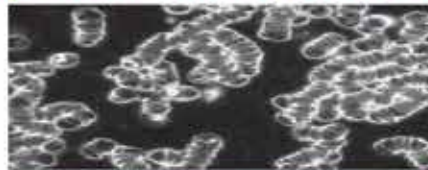

- poor circulation
- low energy
- brain fog
- dehydration
- decreased nutrients
- pH imbalance
- poor endurance

**After PrevailMAX:**



- better circulation
- more vitality
- mental clarity
- cellular movement
- nutrient assimilation
- balanced pH
- optimal endurance

**PrevailMAX™** is a nutritional breakthrough that delivers a rapid increase of internal blood cell pressure to speed absorption, enabling the body to take maximum advantage of the nutrients in foods and supplements. The electrolytes are small enough to penetrate your cell membranes, to bind with your cells, and to be carried wherever they are needed in the body.

At the microscopic level of human cells, **PrevailMAX™** supports healthy cell performance – a nutritional breakthrough for your cells.

When you use **PrevailMAX™**, you will feel more energy and an ability to focus like never before. Take a few sprays today and see just how good you can feel!

LIVIN TRIM WITH  
**VALENTUS**

[www.ValentusTour.com/Ladybug](http://www.ValentusTour.com/Ladybug)

**(780) 907-8642**