



COMMUNITY VOICE

YOUR LOCAL NEWSPAPER

Serving: Alberta Beach, Barrhead, Calahoo, Cherhill, Darwell, Glenevis, Gunn, Lac Ste. Anne County, Mayerthorpe, Onoway, Rich Valley, Rochfort Bridge, Sangudo, Whitecourt, Spruce Grove and Stony Plain.

July 7, 2020

ATHABASCA RIVER FLOOD WATCH UPDATE

Submitted by Town of Whitecourt

The Flood Watch notice for the Athabasca River in Whitecourt has been down-

graded to a High Stream Advisory.

Flood waters have receded, and the Mandatory Evacuation Order that was issued on July 3, 2020 for

Sagitawah RV Park has now ended. Residents and park users are now able to access the site.

Continued on Page 3

All Precious JEWELLERS
 "Your Spruce Grove Jewellery Store"
Goldsmith on Premises
 • Engraving • Clock & Watch Repairs
 • Jewellery Repairs • Custom Make-ups
 Jewellery Repairs Done On Site.
 Laser Welder Services Available.
 Toll Free: 1-877-962-4367
 PH: 780-960-4200 Fax: 780-960-4201
 Suite 102, 215 McLeod Avenue
 Spruce Grove, AB. T7X 0G2

RCMP INVESTIGATE FATAL COLLISION

Submitted by Barrhead RCMP

On June 22, 2020 at approximately 7:00 a.m., Barrhead RCMP responded to a

report of a two vehicle collision at an intersection on Highway 33 and Highway 18 north of Barrhead.

Preliminary investigation has revealed a car was

driving southbound across Highway 18/33 when a collision occurred with eastbound truck on Highway 33.

Continued on Page 3

High-Performance Lifestyle Products

 Call Today! (780) 907-8642
www.bepco.com/elaine1

RESTORATION WORK AT GEORGE PEGG BOTANIC GARDEN

Submitted by George Pegg Botanic Garden

On June 8th, George Pegg Botanic Garden was buzzing with activity during the reconstruction of some of

its historic fence. Garden staff and volunteers maintain the homestead of the Pegg family as a reminder of how life was in the early twentieth century.

Continued on Page 3



PREVAIL MAX
 CELLULAR HOMEOSTASIS FORMULA
Nutritional Breakthrough For Your Cells
 LIVEN TRIM WITH VALENTUS
 (780) 907-8642
www.ValentusTour.com/Ladybug

SLIMROAST Optimum
 DARK ROAST COFFEE
 YOUR LOGICAL SOLUTION TO WEIGHT MANAGEMENT
 (780) 907-8642

View us ONLINE!
WWW.COM-VOICE.COM





COMMUNITYVOICE
YOUR LOCAL NEWSPAPER

PUBLISHED WEEKLY (Zone 1 & 2)
AND BIWEEKLY (Zone 3)

E.J. Lewchuck & Associates Ltd.

#6 - 40 South Avenue
Box 3595
Spruce Grove, AB T7X 3A8

SALES TEAM
Elaine
Ashley
Dani

TELEPHONE:
Classifieds 962-9229
Advertising 962-9228
Fax 962-1021

E-MAIL:
comvoice@telusplanet.net
news@com-voice.com

MORINVILLE RCMP INVESTIGATING CAR JACKING

Submitted by Morinville RCMP

Villeneuve, Alta. – The RCMP have two males in custody and have an active investigation following an early morning car jacking near Highway 44 and

Township Road 544.

At 5:42 a.m. on June 29, 2020 Morinville RCMP were alerted to an armed robbery with shots allegedly fired by the culprits. Male suspects stole a vehicle and drove away. The driver of the stolen vehicle was not injured.

The stolen vehicle became disabled, and the males fled on foot. One was arrested near the abandoned vehicle and one was arrested following a track by Police Dog Services.

If you see any suspicious activity call 911.

SECOND CALL FOR PROPOSALS UNDER THE LOCAL FOOD INFRASTRUCTURE FUND

Submitted by Gerald Soroka, MP for Yellowhead

Gerald Soroka, Member of Parliament for Yellowhead, would like to inform constituents that the government has launched the second call for proposals under the Local

Food Infrastructure Fund.

The Fund is aimed at strengthening food support organizations and to improving access to safe and nutritious food for Canadians at risk. Applications will be accepted on a continuous basis until funding has been allocated.

Projects valued at up to \$250,000 will be accepted. This second call for proposals could also support a cluster of organizations who are ready to enhance their regional food systems.

For more information visit: <https://bit.ly/L-F-I-F>



FIREWOOD

ALBERTA BEACH FIREWOOD
Spruce & Birch

Call 780-719-9473 or 780-289-9184

TO VIEW THE PROPERTIES

MaxWell REALTORS
CALL OR TEXT **TARAS CHMIL 587 983 2916**



64x24 SHOP & kitchen/offc/bathrm
Waterfront BOAT HSE w/roof deck
110ft LAKE front DOUBLE LOT
Walk out STONE bung & double GARAGE
Bsmt with KITCHEN in law suite
Lake Wabamum Seba Beach

Remodeled BUNGALOW
2 decks with one covered
NEW kitchen and island
Main floor laundry
NEW metal roof and siding
NEW flooring and painted

JOKE of the week

In exactly 3030 years, there's a chance things could be really good, and there's a chance things could be really bad.

I guess it will be 5050.

MAKE YARD WORK DISAPPEAR

YARD SERVICES JUNK REMOVAL

- TREE REMOVAL
- RENOVATION DEBRIS
- GENERAL YARD CLEAN UP
- LANDSCAPING MATERIAL
- WILL HAUL ANY MATERIAL REQUIRED FOR YOUR NEEDS. *FITS IN MY TRAILER I CAN HAUL IT.

SERVING LEDUC & PARKLAND COUNTIES
CALL / TEXT BEN 780.919.7538

Athabasca River Flood Watch Update

Continued from Page 1

Riverboat Park has also reopened to the public. The following areas remain closed to the public:

- 47 Street/Millar Road north of Flats Road;
 - Riverside Trail;
 - Rotary Park trail system.
- Barricades have been erected, and people are asked to obey all posted

signage. The community will be notified when these areas reopen and are safe for public use. Although the Flood Watch is no longer in effect, people are reminded to exercise

extreme caution around the rivers. For Alberta River Basins advisories and warnings visit <https://rivers.alberta.ca/>.

RCMP Investigate Fatal Collision

Continued from Page 1

A 79-year-old male driver of the car was pronounced

deceased at the scene. The adult male driver of the truck sustained minor injuries and did not require

transport to hospital. Barrhead RCMP along with a RCMP Collision Analyst continue to investigate

and no charges are anticipated. The name of the deceased will not be released.

Restoration Work at George Pegg Botanic Garden

Continued from Page 1

The preservation and restoration of the important buildings and other historic artifacts on site is done with the help of donations and government grants. The fence was reconstructed to match the original fence as closely as possible. This project began with

a search for tamarack rails and posts, as they are long lasting and rot resistant. As the old fence was dismantled, the original building techniques were revealed - rails were notched with a chisel to fit the posts and the hand dug post holes were packed with rocks to secure the posts. New foundations for the

Garden's round grainery and historic outhouse were completed last autumn. The Garden is also planning for the Boys' Shed to receive a new foundation, but it requires special attention. Other plans include repairs to the Machine Shed roof, and window repairs in the log house. All of these projects are funded in part by

the Government of Alberta. George Pegg Botanic Garden is eager for you to visit and admire all the hard work that has been put into the reconstruction of the fence. Watch out for updates on our other projects and plans for opening to the public on our website, Facebook and Instagram!

PLANNING & DEVELOPMENT

NOTICE OF DEVELOPMENT PERMIT APPROVALS

The following Development Permits have been approved or conditionally approved under the provisions of the Land Use Bylaw. This list does not include Permitted Uses. Interested parties are encouraged to contact the Planning and Development department at 1-866-880-5722 or devassistant@LSAC.ca, Monday to Friday 8:30am to 4:30pm to request additional information on a permit.

PERMIT #	LEGAL LAND DESCRIPTION	DESCRIPTION	APPEAL DEADLINE
20-D0071	Lot 2, Block 1, Plan 1420068 Within NW 28-54-02 W5M 2317 TWP RD 545	Commercial, large lit electrical fascia sign; Front Yard Variance Request for proposed sign development - Required: 25.0 m, Requested: 0.914 m, Variance: 24.086 m	July 20, 2020
20-D0081	Lot 414, Block 3, Plan 0522420 Sherwood Cove Within SE 27-53-06 W5M 414, 53414 RGE RD 62	Moved in 1960 house onto concrete piles plus frost wall plus deck: Main 40.5' x 25.5' (1028.0 sq. ft.), Crawl Space 40.5' x 25.5' (1028.0 sq. ft.), Deck 40.5' x 14.0' (565.0 sq. ft.)	July 20, 2020
20-D0082	Lot 414, Block 3, Plan 0522420 Sherwood Cove Within SE 27-53-06 W5M 414, 53414 RGE RD 62	Moved in 1963 Garage on concrete piles plus frost wall, Main 22.2' x 24.2' (505.0 sq. ft.)	July 20, 2020
20-D0076	Lot 12, Block 1, Plan 792 2833, Woodland Bay Estates Within SW 27-53-06 W5M 42, 6231 HWY 633	Cabin Addition 15.0' x 20.0' (300.0 sq. ft.) on screw piles with Side Yard Variance Request for proposed development - Required: 6.0 m, Requested: 4.17 m, Variance 1.83 m	July 27, 2020

Anyone who claims to be affected and who wishes to lodge an appeal against any of the above developments must do so in writing on the applicable form on or before 4:30pm on the above noted date(s). Secretary of the Subdivision and Development Appeal Board, c/o Lac Ste. Anne County, Planning & Development department, Box 219, Sangudo, Alberta, T0E 2A0.

PLEASE NOTE: Lac Ste. Anne County requires that a non-refundable fee of \$250.00 be paid for every appeal served on the Subdivision and Development Appeal Board. Fees may be paid by Cheque, Visa, MasterCard, Interac or Cash.

FUND TO HELP INDIGENOUS COMMUNITY-OWNED BUSINESSES

Submitted by Government of Alberta

The Aboriginal Business Investment Fund (ABIF) will provide eligible Indigenous community-owned businesses with up to \$500,000 in funding for ventures that demonstrate social and economic benefits for their communities.

“ABIF aligns with our goals to be partners in prosperity with Indigenous people and to restore Alberta’s economy.

Indigenous-owned businesses create jobs and bring new services to their communities and surrounding areas. Investing in Indigenous businesses is an investment in Alberta’s economic future.” - Rick Wilson, Minister of Indigenous Relations

ABIF supports projects that increase:

- employment opportunities for Indigenous people
- local revenue streams for Indigenous communities
- the economies of Indigenous communities

Communities

Communities must own and control 51 per cent or more of the proposed business or joint venture to be eligible.

Past funding from ABIF has been used to build grocery stores, hotels, gas stations, and purchase heavy equipment, including marketing and telecommunications equipment.

ABIF funds also helped to expand the operations of a forage operation that exported timothy hay and alfalfa to international markets in Japan, Korea, the Middle East and China.

“Thanks to ABIF funds, Kainai Forage is able to play a key role in growing the on-reserve economy and providing employment and advancement opportunities for our membership, while positioning the Blood Tribe as a broader participant in global agricultural businesses.” - Chief Roy Fox, Blood Tribe

The closing date for applications is Sept. 30.

Quick facts

• ABIF has supported 40 projects to date that have created:

- almost 300 full-time jobs
 - more than 150 full-time construction jobs
 - 130 spinoff businesses
- Previously funded projects include:

- Piikani Resource Development Ltd. (Gravel Pit) -

A large-scale commercial gravel pit located on the Piikani First Nation used funds to buy a loader, pit trucks, a portable office and a fuel tank.

- Loon River Truck Stop - used funds to construct the building and fuel systems for the stop and convenience store.

- O’Chiese Market Place Inc. - was granted funds to build an almost 1,022-square metre grocery store on the O’Chiese First Nation.

- Bearspaw Kananaskis Travel Centre - used funds to construct a 557-square metre travel centre across from Stoney Nakoda Resort and Casino.

LOCAL BUSINESSES ARE WORRIED THEY WON'T MAKE IT THROUGH THIS CRISIS.

THEY NEED OUR HELP.

SUPPORT OUR SMALL SHOPS, RESTAURANTS AND OTHER RETAILERS.

shop local

Gerald Soroka, MP
Yellowhead

GERALD.SOROKA.c1@PARL.GC.CA -- (780) 723-6068

PRICE REDUCED

 <p>14K White Gold Diamond Ring Brand New, Still in Box, Tags on! Asking \$2,745</p>	 <p>14K White Gold Engagement Ring Brand New, Still in Box, Tags on! Asking \$2,300</p>	 <p>10K White Gold Diamond ring Brand New, Still in Box, Tags on! Asking \$1,375</p>
<p>Call for more information, or to view the ring 780-907-8642</p>		

High-Performance Lifestyle Products

Take Your Life to the Next Level with B-Epic!

Call Today! (780) 907-8642



ELEV8 Your Mind & Body

The Most Advanced Natural Performance Product Around the World



ACCELER8 Your Weight Loss

Fast-acting, Synergistic Natural Weight Management and Sleep Combo



GR8 KIDS Boost Your Nutrition

Flavor-packed Nutritional Power Sticks: Great for Kids and Adults



HYDR8 with Alkalized Water

Natural Coral Mineral Supplement: Great-tasting Alkalized Water

“
I am super excited!
Down 4 lbs / 6.5 inches
in 8 days. Feeling GREAT!
Awesome product!
- Donna
”

“
I had given up on losing
weight but 11 days in I
dropped enough lbs to fit
into a favorite pair of jeans
hanging in my closet for the
last 5 years – and they are
loose, Yeah! – Kayla M.
”

Begin your epic journey at www.bepic.com/elaine1!

LAC STE ANNE COUNTY NEWS HIGHLIGHTS

Submitted by Lac Ste. Anne County

PUBLIC NOTICE: July meeting dates rescheduled.

Pursuant to Section 193 of the Municipal Government Act, be advised that Lac Ste. Anne County Council has canceled the July 9 and July 23, 2020 regular scheduled Council meetings, rescheduling them to July 16, 2020 commencing at 9:30 am in the County Council Chambers at 56521 Range Road 65, Lac Ste. Anne County, AB.

COUNTY ADMIN OFFICE REOPENS FOR BUSINESS: Safeguards for ratepayers and staff have been implemented.

The County administration office has resumed its regular business hours of Monday to Friday from 8:30 am and 4:30 pm (including lunch hour) in accordance with its COVID-19 recovery strategy.

The highest priority will continue to be to limit any potential risk of transmission of COVID-19 among staff and members of the public.

What to Expect

When conducting business at the County administration office, please be mindful of the following changes:

- Transparent barriers at reception and development counters
- Hand sanitizing stations
- Floor decals, barriers and signage to reflect physical distancing requirements
- Enhanced disinfecting of debit machines and other shared equipment
- Front foyer/reception area access may be limited; please observe posted signage
- Washrooms will be available for emergency needs only as regular cleaning and sanitizing is only performed each evening (and

not during the day)

The public is encouraged to continue accessing the County's online services, including the option for electronic payments Visit LSAC.ca/open for updates and further details related to the County's re-entry strategy.

ASSESSMENT APPEAL DEADLINE EXTENDED: Applicants now have until end of business September 21.

Per Ministerial Order No. MAG:016/20, please be advised that the date to file an assessment appeal with Lac Ste. Anne County has been extended to end of business on September 21, 2020 with all applicable fees required to be paid. All other assessment regulations will remain in effect.

CORRECTION: BEAVER BOUNTY PROGRAM

In the June 22 issue of the Lac Ste. Anne Bulletin, the County reported in error that the beaver bounty

had been increased from \$40 per tail to \$80 per tail. Please note that the bounty remains at \$40 per tail. The County apologizes for any confusion this error may have caused.

BLUE-GREEN ALGAE IN REGIONAL LAKES: Avoid exposure and ingestion of algae-impacted water.

In late June, the County began to report blue-green algae conditions in its lakes. Residents and the visiting public are advised to be on the lookout for blooms in Lac Ste. Anne and other area lakes.

Blue-green algae is naturally occurring, and often appears when conditions are calm. Appearing like scum, grass clippings, fuzz or globs on the surface of water, blue-green algae can be blue-green, greenish-brown, brown, and/or pinkish-red, and often smell musty or grassy.

GROVE HEARING CLINIC

960-2960

1-866-960-2960

Hear what you've been missing...



Full Service & Repair

Full Hearing Assessments

HOURS OF OPERATION: 9am – 5pm Weekdays

3rd party billing (AADL, WCB, DVA, FCH) • Personal 0% Financing if Needed

For The Latest Technology In Hearing Aids & Assisted Living Device Stop By & See Dawn

#220-70 McLeod Ave - Westland Market Mall, Spruce Grove

MP SOROKA'S STATEMENT IN THE HOUSE CALLS ON THE PRIME MINISTER TO SHOW REAL LEADERSHIP

Submitted by Gerald Soroka, MP for Yellowhead

Gerald Soroka, Member of Parliament for Yellowhead, made a statement in the House of Commons calling on the government to address the needs of constituents who are feeling isolated and have financial, emotional and physical

hardships.

MP Soroka stated, "I believe we're at a pivotal point in our society, now more than ever. Many people have told me they are concerned and feeling hopeless about the future, their jobs, the economy and debt."

"I've had conversations about dictatorship, socialism, communism and

whether we still have a democratic society because they believe they have lost their freedoms and rights."

"I've been asked why, at a time when they can lose their freedoms that their father or grandfather had fought for. The conversations I had were not only about Canada's debt but that of other countries

around the world. They want to know the plan and how society is going to exist when future generations will have to bear these huge financial burdens." MP Soroka concluded.

Watch the full statement at <https://www.youtube.com/watch?v=4u5GRTUqII0>

ALBERTA RECEIVES \$244 MILLION TO FUND PRESSING INFRASTRUCTURE NEEDS

Submitted by Gerald Soroka, MP for Yellowhead

Gerald Soroka, Member of Parliament for Yellowhead, would like to inform constituents that Alberta has received \$244 million through the federal Gas Tax Fund (GTF) for the 2020-21 fiscal year to fund its most pressing infrastructure needs.

The GTF provides communities with stable and flexible funding for their infrastructure priorities across a wide range of categories.

The table below indicates the recipient and allocation

2020-21 (\$) distribution to the Yellowhead communities, excluding administrative funding.

- Alberta Beach 58,231
- Betula Beach SV 5,915
- Breton 50,000
- Brazeau County 444,515
- Burnstick Lake SV 5,858
- Caroline 50,000
- Clearwater County (Municipal District) 683,389
- Drayton Valley 413,855
- Edson 481,295
- MD of Greenview No.16 - 549,994
- Hinton 565,267
- I.D. No 12 Jasper National Park 50,000
- Jasper 262,556
- Mayerthorpe 75,506

- Kapasiwin 5,572
- Lac Ste. Anne County (Municipal District) 623,442
- Leduc County (Municipal District) 788,240
- Lakeview SV 6,716
- Parkland County (Municipal District) 1,836,004
- Point Alison SV 5,572
- Rocky Mountain House 379,533
- Ross Haven SV 14,152
- Seba Beach SV 14,667
- Silver Sands SV 14,152
- South View SV 8,833
- Sunset Point SV 14,667
- Thorsby 58,060
- Val Quentin SV 19,415
- Wabamun 50,000
- Warburg 50,000
- West Cove SV 13,523

- I.D. No. 25 (Willmore Wilderness) 50,000
 - Yellowhead County (Municipal District) 628,933
 - Yellowstone SV 12,837
- More information on the Federal Gas Tax Fund to Alberta can be found at <https://bit.ly/AB-GTF>



**WE ARE MOVING
FREE for Picking Up**

- 2 Picnic Tables with Benches
- 4 Drawer Filing Cabinet
- Pot Belly Outdoor Fireplace
- Chopsaw
- Chesterfield with Matching chair & ottoman
- 2 Futons with Mattress & Covers
- 2 Corner Desks
- French Fryer with Propane Converter
- Outdoor Portable Shower
- Savre garden Tractor - not running

**Contact 780-892-2929
BETWEEN 8AM-8PM**

Scenic Tranquility

**MLS E4200600 \$246,421
300 1 Ave W - Buck Lake**

- Log Home Hand Crafted, Picturesque 0.65 Acres, Metal Roof
- 2 Bdrm, 3pc Bath, Eat In Kitchen, Living Rm w/ Wood Stove
- 2016 New Plumbing, In Floor Heat Whole Home, Hot H2O Tank, Septic Tank, Drilled Well, Bthrm Ready For Stacking Washer/Dryer
- 27x10ft Covered Veranda w/ Swing, FirePit, PlayStructure, SeaCan
- Minutes to Scenic Lake, Public Boat Launch (3 options), Great Fishing, Boating, Skiing, Bird Watching, Short Walk to Amenities

Doreen Noppers
REALTOR®

Cell: 780-885-7398
doreen.noppers@royallepage.ca

ROYAL LEPAGE

Helping you is what we do.
NORALTA REAL ESTATE

GOLFER'S GUIDE

HOW TO AVOID INJURIES ON THE GOLF COURSE THIS SUMMER

(NC) For even the best of us golf can be a frustrating sport. The precision, patience, resiliency, and mental strength required challenges even the most talented and level-headed participants. With that being said golf is one of the most popular Canadian summer past times and is enjoyed by Canadians of all skill levels. While golf will undoubtedly test our men-

tal strength, it can be even more taxing on our bodies. The constant bending over, repetitive swing motion, and hot weather conditions take a physical toll.

Here are some tips to help prepare your body for a round of golf and avoid injury:

Find your swing: It is very easy for amateur golfers to injure themselves by repeatedly doing an incorrect

swing. Everyone's swing is different, but it is important to work with a swing that benefits our game and body. Consulting with a professional before hitting the links will help develop our game and avoid injury.

The right equipment: Wearing proper golf attire goes beyond simply looking the part. Your playing partners will be intimidated when they see you strut to

the tee box looking like Jordan Spieth; that is until you flub your first drive 20 yards right into the water. Wearing soft spike golf shoes gives you greater shock absorption and cushioning. This helps your back in both the short and long term.

Preparation: Always make sure to stretch your muscles prior to and after a round of golf. We may be in a rush to reach the 19th hole, but it is important to cool our muscles down after a strenuous round.

Carrying your bag: Lugging your golf bag around the course adds a lot of unnecessary stress to your body. Elect to either drive a golf cart or else push your pull your bag using a golf bag cart.

Hydrate: Hydration is fundamental to success and safety in any sport. This is magnified when we are playing an outdoor sport during the summer. Drinking water helps decrease your risk of injury and fatigue when on the golf course.



SILVER SANDS GOLF RESORT

Parkland's hidden gem of a golf course; located 45 minutes west of Edmonton on highway 16. Book your company tournament today - we have special rates for weekdays. Call 780-797-2683. Check silversandsgolfresort.com for weekly specials. Join us for Men's night on Wednesday's and Ladies night on Thursday's both 6:00 pm shotgun start

RV LOTS FOR SALE CALL 780-222-1535

 Silver Sands Village, Lake Isle  silversandsgolfresort.com  1-877-797-2683

www.newscanada.com

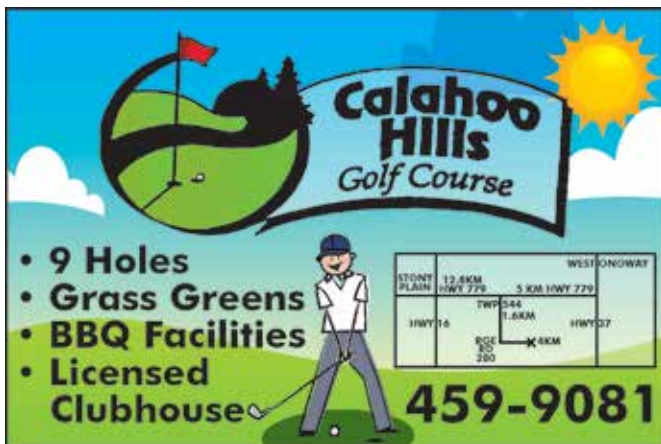

Calahoo Hills Golf Course

- 9 Holes
- Grass Greens
- BBQ Facilities
- Licensed Clubhouse

459-9081





Alberta Beach GOLF RESORT

WEEKDAY SPECIAL

4 Golfers + 2 Carts Great for Weekday Tournaments
\$140.00 (\$35 each) Monday, Wednesday and Thursday Only.

18 Holes	\$33.00 Weekdays	\$48.00 Weekends
9 Holes	\$20.00 Weekdays	\$37.00 Weekends
Cart Rental	\$18.00 9 Holes	\$28.00 18 Holes

To Book your Tee Times or Tournaments
 Call: (780) 924-GOLF (4653)

WHITCOURT TOWN COUNCIL UPDATE

Submitted by Town of Whitecourt

Whitecourt Town Council is nominating Deputy Mayor Bill McAree for the Alberta Urban Municipalities Association (AUMA) 2020 Distinguished Service Award. Deputy Mayor McAree has served 26 years on Whitecourt Town Council, and throughout his years of service he has been highly regarded by his peers, and he continues to show dedication and admiration for Whitecourt.

Knelson Sand and Gravel has been awarded the contract for Whitecourt's 2020 Street Improvement Program. The program, valued at over \$800,000, is scheduled to begin in July 2020 and will include overlay projects at the following locations:

- Dahl Drive from Highway 43 to 41 Avenue,
- Elko Drive cul-de-sac,
- Sunset Boulevard and Whitecourt Avenue intersection,
- Beaver Drive and Blueberry Drive intersection,
- Sakwatamau Drive and 47 Street (Millar Road) intersection,
- West Whitecourt 53 Avenue and 59 Street intersection - Road Reconstruction,
- West Whitecourt 50 Avenue and West Street - Road Rehabilitation.

Also included are concrete repairs throughout Whitecourt, including the median along Dahl Drive, and drainage repairs at the Scott Safety Centre. Scheduling of work will be finalized in the coming weeks, and information will be posted for the community on www.whitecourt.ca and the Whitecourt Facebook page.

Since March, Whitecourt has been participating in an Economic Supports and Recovery Task Team that was established to leverage resources and provide a coordinated response to supporting businesses in the Whitecourt region throughout the COVID-19 pandemic. As a result of discussions and information gathered by the Team, Whitecourt, Community Futures Yellowhead East, the

Whitecourt & District Chamber of Commerce, Alberta Labour and Immigration and Ballad Group are submitting a proposal to the Labour Market Partnership Program to complete a COVID-19 impact assessment and recovery strategy. The strategy will provide a proactive plan to best meet the needs of the business community and its employees as the COVID-19 pandemic situation evolves. If successful, the project will begin by the end of June 2020.

Whitecourt Town Council has authorized the Chief Administrative Officer to enter into an agreement to sell lands located in the downtown south area to Whitecourt Village Ltd.

Whitecourt will be partnering with regional municipalities to explore the feasibility of creating a Northwest Alberta Electric Vehicle (EV) Charging Network. The number of electric vehicles on the road is growing and is expected to reach 30% of the global market share by 2030. The greatest

benefit of installing charging stations is not the revenue that the charging stations bring, but the increase in revenue from new customers that stop to eat while charging their vehicle.

Road Closure Bylaw 1549 has been adopted to close a portion of Road Plan 822-1110, adjacent to Highway 43 in west Whitecourt, to accommodate the future consolidation and sale of two Town owned lots. The road does not physically exist, and does not allow for vehicle access.



PURE HEMP PRODUCTS

AGING IS INEVITABLE - LOOKING AND FEELING OLD ISN'T!

A Health and Beauty Breakthrough!

Cannabidiol, is one of over 80 active cannabinoid chemicals in the hemp plant. Unlike, THC, it does not produce euphoria or intoxication. It targets specific receptors in the cells of your brain & body. There are many physical and mental benefits to using these products for both treatment and prevention of numerous ailments.



Therapeutic Uses For Pure Hemp

Supports healthy blood sugar levels, promotes healthy energy levels, relieves anxiety, aids in digestion, supports optimal immune function and the regeneration of healthy cells, and promotes a sense of serenity and overall well-being.

Anti-Aging Uses For Pure Hemp

Promotes more youthful skin, provides hydration, enhances radiance, lessens age lines as well as the appearance of dark spots.

KEY BENEFITS

- PAIN RELIEF:** Known to reduce vomiting & nausea; suppress muscle spasms; reduce seizures & convulsions.
- PROMOTES HEALTH:** Helps to promote relaxation and overall health.
- WELL-BEING:** Helps to relieve anxiety, aid in digestion, supports optimal immune function and the regeneration of healthy cells.

PET PRODUCTS

PET CHEW TREATS

KEY BENEFITS

- SYNERGISTIC BENEFITS:** Can be used in conjunction with regular medications with no side effects.
- NO SIDE EFFECTS:** Does not damage the liver, kidney or GI Tract like OTC medication.
- DIETARY SUPPLEMENT:** Can be administered daily as part of your pet's diet.



ORAL SPRAYS & DROPS

KEY BENEFITS

- MANAGES PAIN:** Helps to treat inflammation, arthritis and joint pain.
- TREATS DIGESTIONAL ISSUES:** Helps with loss of appetite, nausea, IBS and gastrointestinal swelling.
- GENERAL HEALTH:** Helps to manage mood, anxiety and general joint pain. For healthy, happy pets.
- CONVENIENT:** Can be sprayed into pet's mouth or on food.

For more information, Call (780) 907-8642

Classified Ads - Call 962-9228

Classified Policy

CLASSIFIED RATES INCLUDE GST. 1st 20 Words: First Insertion = \$6.00; Subsequent insertion = \$3.00 each. (Eg: 2 insertions = \$9.00; 3 insertions = \$12.00; 4 insertions = \$15.00; etc) Each additional word is 20 cents per word, per insertion. BOLD/CAPITAL text available for an additional \$1/line. Lost & Found and To Give Away (up to a max. of 25 words) are free of charge. Ads must be paid in advance either by cheque, cash, Visa or Mastercard. No Refunds Allowed on Classified Ads. DEADLINE: is Thurs. 4:00 pm (Wed. 4:00 pm on long weekends). Classified ads may be called in to the COMMUNITY VOICE office at (780) 962-9228, emailed to: classifieds@com-voice.com, dropped off at Onoway Registries, or mailed with your ad and payment to: COMMUNITY VOICE, BAG

3595, SPRUCE GROVE, AB T7X 3A8. Ads may also be placed on the web at www.com-voice.com/classified.htm

Hall Rentals

Alberta Beach Agliplex, Susan 780-996-2960.

Alberta Beach & District Seniors 50+ Club. Air conditioning! Space Available! Val: 780-690-1655 or Dianne: 780-217-8482

Anselmo Community Hall, Phone 780-786-4280

Bright Bank Hall, 780-968-6813

Cherhill Legion, Mary 780-785-3578.

Cherhill Community Assoc. Hall, Kevin 780-785-8153

Darwell Centennial Hall, 780-892-3099

Darwell Seniors, Phone

Debra 780-785-2907

Goose Lake Hall, Contact Deanna (780) 584-3738

Gunn Hall (G.A.R.S.) 780-951-9452

Hathersage Community Centre, Noreen at 786-2946

Lake Isle Community Hall, PH: 780-892-3121 or Email: lakeislehall@mail.com

Magnolia Hall, 727-2015

Manley Goodwill Community Hall, 963-9165 or 916-0146

Mayerthorpe Diamond Centre, Charlotte at 786-4659

Mayerthorpe Legion, 786-2470.

Onoway Community Hall, 967-4749.

Onoway Heritage Center - Gym/Classrooms, 967-1015

Onoway Legion, 967-4980

Park Court Community Hall, 727-4476

Parkland Village Community Centre, 780-298-9155 @ PVCentre

Ravine Community Hall, 325-2240

Rich Valley Community Hall, 967-5710 or 967-3696

Rosenthal Community Hall, 963-7984

Sandy Beach Rec Hall, 967-2873

Sangudo Community Hall, 785-2904 or 305-4616

Stettin Nakumun Comm. Hall, 967-9198

Help Wanted

Grande Tire Onoway (Con-Tec Tire & Auto) is looking for a tire technician immediately. Applicant must be 18 years or older. Tire experience required and must have valid drivers license. Competitive wage based on experience. Benefit program available. Please submit resumes to contactire@xplornet.com or drop off at 5115 Lac Ste Anne Trail N, Onoway (2) 30-06

Dog Caretaker

Alberta Beach & Surrounding Areas, thinking of a Summer Getaway? Worried about leaving your dog in a kennel? Don't worry anymore, you can leave your pet with me! There is a wrap around deck and courtyard! I will provide tender loving care, with walks every day. Best of all, I'm cheaper than a kenne! Daily drop in's or overnight stays welcome. If interested call 780-920-4166 (4) 07-07 OG



RETIREMENT SALE

for Mr. James Wells of Lac Ste Anne
Including His Real Estate; Close Out Sale
for Ye Old Curiosity Shoppe (Smoky Lake)
IN CONJUNCTION WITH OUR
COLLECTOR TRUCK, TRACTOR, CAR,
ANTIQUES, RVS SALE & OUR REGULAR
SUMMER CONSIGNMENT SALE

Viewing & Bidding open Saturday, July 18
and closes Friday, July 24 @ 12 noon
Load out and payments - Starting Saturday, July 25 and
ending Wednesday, July 29. Hours 10:00 am - 5:00 p.m.

This sale will be online internet bidding only, unless we get to Stage 3. Collector trucks, tractors, antiques, parts and accessories, coin sale, hunting and fishing equipment, some restaurant equipment, 1 Storage War Unit (seized for non-payment), RVs, trucks and cars.

ALL UPCOMING AUCTION SALES ARE ONLINE ONLY
FOR ALL THOSE NON COMPUTER INDIVIDUALS
-ABSENTEE BIDS ARE AVAILABLE !!

****Watch website daily for new additions to auction lists****

Terms and conditions: Cash, Visa, MasterCard, Debit, Interac. Nothing to be removed until paid for. Subject to additions and deletions. A 10% handling fee, plus GST will be charged where applicable. Please be conscious of the handling fees and factor them into your bidding. Owner Rainbow Auctions & Liquidators or it's employees shall not be responsible for accidents.

SALE CONDUCTED BY:



Stony Plain, AB. 780-968-1000
or TOLL FREE 1-866-968-1001
Complete Liquidation and
Auction Services Since 1978
www.rainbowauctions.ca
BOOK YOUR SALE WITH US TODAY!

STORY TO TELL?

Know of a good event going on in the community? Ever wanted to write up a local event for the Community Voice?

If you have any good ideas for articles or would like to submit a story for the paper, Email it to news@com-voice.com or just fax it in at (780) 962-1021.

Please call us at (780) 962-9228 for more information.

Stories may be edited for length due to possible space restrictions.

COMMUNITYVOICE
YOUR LOCAL NEWSPAPER

Classified Ads - Call 962-9228

Computers

FREE Computers Checkup, Repairs NOT over \$50. You can have today good clean refurbished upgraded Laptop with Games, Pictures, Music, Videos for ONLY \$125. Call 780-892-2407 (12) 12-05

Landscaping & Maintenance

Stump Grinder For Hire – Alberta Beach & Surround areas. Call 780-779-3589 (28) 05-05

Firewood

SEASONED FIREWOOD: Birch, Tamarack, Spruce/ Pine & Poplar. 4x4x8 cord, Split and delivered or pick up at wood yard, 1/2 cord or full cords available. Call 780-967-5835 or 780-983-1495 (28) 31-03

Antiques

EVER AFTER ANTIQUES & COLLECTIBLES 4823 – 50 Ave., Alberta Beach. Phone 780-237-3528. OPEN: Thurs, Fri, Sat and some Sun, noon to 5 pm. Other times by chance or appointment. We buy and sell antiques and unique collectibles! (11) 16-06

Vehicles

2008 Buick Lucerne, \$3000. Also 2013 Chev Malibu \$8500. Call 780-778-6956 (2) 30-06

For Rent

Year Round Cabin For Rent. North of Evansburg on Hwy 22 (15 mins from Evansburg). \$1050/month + DD. All inclusive, utilities & TV, Max 2 people. Call 780-239-0553 (4) 30-06

Available for Rent. Newly renovated 2 bedroom home in Alberta Beach. Four appliances included. Utilities extra, No Pets. Non smokers; no smoking in building/on property. Rent and Deposit \$1100. Phone 780-924-3565 (4) 30-06

Completely renovated Motel in Onoway, AB. offering daily, weekly or monthly

rentals. All utilities included, 55 inch tv with Satellite. Double bedrooms, furnished bachelors with full kitchen and furnished 1 bedrooms with full kitchen available. Starting at \$950 + tax. Please call for viewing, 780-967-4420 or 780-945-1723. www.onowayinnandsuites.com (4) 07-07 OG



NEW FACILITY
Chapel & Reception Centre



600 Calahoo Road Spruce Grove, AB
780-962-2749 www.serenity.ca
SERENITY FAMILY SERVICE SOCIETY - YOUR NOT-FOR-PROFIT SOCIETY

SUDOKU

of the week



Here's How It Works: Sudoku puzzles are formatted as a 9x9 grid, broken down into nine 3x3 boxes. To solve a sudoku, the numbers 1 through 9 must fill each row, column and box. Each number can appear only once in each row, column and box. You can figure out the order in which the numbers will appear by using the numeric clues already provided in the boxes. The more numbers you name, the easier it gets to solve the puzzle!

Like puzzles? Then you'll love sudoku. This mind-bending puzzle will have you hooked from the moment you square off, so sharpen your pencil and put your sudoku savvy to the test!

ANSWER:

2	8	3	9	4	1	6	5	7
4	6	1	7	5	3	2	9	8
5	9	7	8	2	6	4	1	3
1	2	6	4	7	9	8	3	5
3	4	9	5	6	8	1	7	2
7	5	8	1	3	2	9	4	6
8	3	5	2	1	4	7	6	9
6	1	2	3	9	7	5	8	4
9	7	4	6	8	5	3	2	1

2			9			6	5	7
		1					9	
			8			4		
		6	4		9			
3				6		1	7	
7		8	1	3				
			2		4		6	
	1				7	5	8	
	7					3		1

WEEKLY PUZZLE SPONSORED BY:



Thanks to Our Team & Community!

As our community newspaper, we are committed to delivering the latest and most accurate COVID-19 news and local updates. We also remain dedicated to serving our local advertisers, as they struggle to overcome unprecedented economic challenges resulting from the pandemic.

ADVERTISERS, call 780.962.9228 to learn how we can help you.

In uncertain and troubled times like today, the importance of local news and community connection is more evident than ever. You can help support businesses in our community by purchasing gift cards for later use, frequenting restaurants that are open for takeout or checking to see if your favorite businesses have opened online stores. You can also support the future of local news and reporting by reserving your ad space today and letting our readers know how they can help you!

Together, we are all stronger.

Church Directory

<p>Rich Valley Community Church</p> <p>Sunday School 10:00a.m.</p> <p>Worship Service 11:00a.m.</p>	<p>Catholic Parish of Lac Ste. Anne</p> <p>Sunday 10:00a.m.</p>		<p>Mayerthorpe Baptist Church</p> <p>Worship Service Sunday 10:30a.m.</p> <p>Children's Church 10:30a.m.</p> <p>4606-54 St. Mayerthorpe (780) 786-2677</p>	<p>Alberta Beach Alliance Church</p> <p>Sunday Worship Service & Kid's Church 11:00a.m.</p> <p>Sunday School 10:00a.m.</p> <p>(780) 924-3282</p>	<p>St. John's Anglican Church</p> <p>Onoway Sunday Service 10:00a.m.</p> <p>Everyone Welcome</p>
<p>St. John's Lutheran Church Alberta Beach</p> <p>Sunday Service 11:00a.m.</p> <p>Sunday School</p>	<p>Zion United Church</p> <p>Sunday Service 10:00a.m.</p> <p>Sunday School</p> <p>Serving Alberta Beach, Wabamun, Daricell & Lake Isle, Onoway & Area (780) 924-3351</p>	<p>Sangudo United Church</p> <p>Christmas Eve Service 6:00p.m.</p> <p>Worship Service 3rd Sunday 11:00a.m.</p> <p>4907-50 Ave. Sangudo, AB</p>	<p>St. Mary's Anglican Church Service</p> <p>Holy Communion 2nd Sunday each month 11:00 a.m. at Sangudo United Church</p> <p>Reverend Barry Rose Officiating</p>	<p>Cherhill Community Church</p> <p>Sunday School 10:00a.m. - 11:00a.m.</p> <p>Worship Service Sunday 11:00a.m.</p>	<p>St. Michael Lutheran Church</p> <p>Sunday Services 1st & 3rd Sunday at 2:00p.m.</p> <p>Pastor Riek Chappell (780) 674-2618 Mystery Lake</p>
<p>Trinity Lutheran Church (LC-C) The Church of the Lutheran Hour - Rockyford Bridge Pastor Dan Hansard Church (780) 778-2035</p> <p>Sunday Worship 9:00a.m.</p> <p>Senior's Service & Cottage Bible Study - Phone for locations</p>	<p>Crossroads Community Church P.A.O.C. Rev. Arnold Lothoiz</p> <p>Sunday Service 10:30a.m.</p> <p>(780) 786-2424</p>		<p>Onoway Baptist Church</p> <p>Sunday Service 10:30a.m.</p> <p>Pastor Greg Garbutt (780) 967-2266</p>	<p>Roman Catholic Church St. Agnes' Parish, Mayerthorpe St. Elizabeth Parish, Evansburg</p> <p>Sunday 9:00a.m. Saturday 7:00p.m.</p> <p>(780) 786-2032</p>	<p>Calahoo Alliance Church</p> <p>Family Worship Service Sunday 10:00a.m.</p> <p>For Info Call Jerry (780) 974-7734</p>

SERVICE DIRECTORY

ATB Financial
ALBERTA BEACH AGENCY
4824 - 50 Ave, Alberta Beach

DUE TO COVID-19:
Banking by appointment *Only*

**CALL 780-924-2211
UNTIL FURTHER NOTICE**

JAVORSKY DITCHING
Onoway, AB

Phone: (780) 967-5486
Cell: (780) 906-7469
Fax: (780) 967-4961

Dennis Javorsky - Owner / Operator

For All Your Excavating Needs
Sand & Gravel Hauling • General Excavating
Septic Tanks & Cisterns • Site Prep & Clean Up
• Install & Repair of Water, Sewer, Power & Telephone Lines

Mobile Welding & Repairs, Big or Small

Murowchuk & Son Contracting Ltd.
"I won't burn a hole in your pockets"

Ren Murowchuk / CWB Certified Red Seal Welder

renmurowchuk@yahoo.ca
Box 1322, Onoway Alberta T0E 1V0
Cell 780-499-1835

MARK MARTIN PFEIFFER
MASTER BRICKLAYER/MASON

Cell: 780-242-3308
Email: pfeiffer.mark@hotmail.com

- Brickwork • Stonework
- Rockwork • Parging
- Concrete Block Work
- Tile Work (all kinds)



COMMUNITYVOICE
YOUR LOCAL NEWS

THIS SPACE IS RESERVED FOR YOU!

BRO-BUILT
Homes & Contracting Ltd

"We Pride Ourselves In Turning Handshakes Into Hugs"

www.brobuilthomes.com
Testimonials
Phone 780-940-6415

SERVICE DIRECTORY

Scerv Construction Ltd.

- Engineered Screw Piles
- Skidsteer Work
- Snow Removal
- Excavator Services
- Framing
- Insulating
- Drywall
- Taping
- Trenching
- Roofing
- Decks

Menko Helmus Cell: **780-305-3864**
 Email: **m1988_10@hotmail.com**
 PO Box 4795, Barrhead, AB T7N 1A6

AFFORDABLE SOLUTIONS
 PLUMBING, HEATING & BACKHOE SERVICES INC.



FULL SERVICE PLUMBING & HEATING
 SEPTIC TANK & FIELD REPAIR & REPLACEMENT
 FULLY INSURED & BONDED
 COMMERCIAL & RESIDENTIAL
 WARRANTY ON ALL WORK

780-655-5683
LOVE AT FIRST SERVICE CALL!
SPEAK DIRECTLY TO A SERVICEMAN

MASTER PLUMBER



36 YEARS EXPERIENCE
780-655-8402

PLUMBING & HEATING SERVICES
PRICE BY THE JOB NOT THE HOUR!
FURNACE REPLACEMENTS

ACCREDITED MEMBER WCB VISA MasterCard

CALIBRE DRILLING LTD
 DRILLING AND SERVICING YOUR WATER WELL.

SPECIALISTS IN AIR & MUD ROTARY DRILLING

- Water Well Drilling
- Pressure Systems
- Licensed Drillers
- Geotechnical Drilling
- Free Estimates
- Pump Installations
- Well Tests
- Year Round Drilling
- Cathodic Protection

Quality Workmanship Five Year Warranty
(780) 960-2992
 BOX 4083 SPRUCE GROVE, AB T7X 3B3

TRI-LAKES SERVICES LTD.



• Septic Hauling • Drinking Water Delivery
 • Portable Washrooms • Steam Truck

www.trilakeservices.ca / office@trilakeservices.ca
 (877) 727-3939 / (844) 967-9176

SERVING: Lac Ste. Anne County • Parkland County • Yellowhead County East

R & S TOWING

FREE REMOVAL OF UNWANTED VEHICLES

MasterCard **967-2492** VISA

THE HAY TRUCKING & CONSTRUCTION
 ONDWAY, AB

COR Certified

- Oilfield
- Road Building
- Basements
- Dugouts
- Sand & Gravel

haytrucking@xplomet.ca
 www.hayandc.com
 Office: 967-5849 Cell: 818-5849

COMMUNITYVOICE

THIS SPACE IS RESERVED FOR YOU!

DONALD N. GREENWAY
 Chartered Accountant

Suite 205 Sunrise Professional Building
 215 McLeod Avenue
 Spruce Grove, AB

(Bus.) **962-6366**
 (Fax) **962-3990**

ZEE BEST RENOVATIONS
 Your Complete Line of Renovation Needs:

- Bathroom
- Basements
- Plumbing
- Tileworks
- Drywall & Taping
- Decks & Fencing
- Roofing
- Siding

FREE ESTIMATES
26 YEARS EXPERIENCE
INSURED | GREAT RATES

JOE LAWRENCE
 MANAGER

BUS: 780-967-3898
 CELL: 780-915-3348
 FAX: 780-967-3798

2Bros
 Custom Contracting Ltd.

Custom Framing • Concrete Floors • Shingling
 Siding Soffit Fascia • Styrofoam Block System

Jeff 780-717-0520

ALL AROUND FENCING RENTALS

Fence Panels • Barricades
 Installation by Collin Toilet Rentals

Whitecourt, AB
780.706.7978



PEMBINA CONCRETE PRODUCTS LTD.

Manufacturers of
ONE PIECE SEPTIC & HOLDING TANKS

* Water Cisterns * Field Systems *
 Pumps and Accessories * Sumps

DELIVERED TO YOUR SITE
 1-800-661-3047
 780-727-2702
 PembinaConcrete.com



New Line of Concrete Statues, Fountains and Garden Ornaments.
 BOX 123, Entwistle, T0E 0S0

SERVICE DIRECTORY



PaddlePlastics Ltd.
Mayerthorpe, AB

Box 67
Mayerthorpe, AB T0E 1N0

Ph: (780) **786-4408**
Fax: (780) 786-4466



Mo-Bil WASH SERVICES Ltd.

- Steam • Hot & Cold High Pressure Wash • Sewer Thaw & Flush
- Residential • Commercial - Oilfield

24 HOUR SERVICE
Onway Call (780) 991-9466



- Screened Black Dirt
- Beach Sand
- Road Gravel • Fill Dirt
- Bobcat & Backhoe Available

(780) 220-5849



Blakeman Drilling Ltd.

Waterwell Drilling & Servicing
Pumps & Pressure Systems

SERVING LAC STE. ANNE & WEST PARKLAND FOR OVER 25 YEARS

Joe (780) 924-3024



BACK COUNTRY PIPEFITTING LTD.
Plumbing & Heating

Lee Hicks 780-898-1062
Journeyman Plumber

Residential and Commercial Plumbing and Heating.
SERVING: YELLOWHEAD, PARKLAND, LAC STE. ANNE & BRAZEAU COUNTIES.



PREVAIL MAX
CELLULAR HOMEOSTASIS FORMULA

A NUTRITIONAL BREAKTHROUGH THAT SUPPORTS YOU... RIGHT DOWN TO THE LAST CELL!

LIVIN TRIM WITH
VALENTUS (780) 907-8642
www.ValentusTour.com/Ladybug



Tile Setting
Ceramic & Natural Slate

Kitchen & Bath - Backsplash & Surrounds
Fireplace Floors

"Serving Lac Ste. Anne and West Central Alberta Areas for over 25 years"

OFFERING DISCOUNTS DURING THESE TROUBLING TIMES

Thorsen Industries Call
Christian @ 403-896-8170



COMMUNITYVOICE

THIS SPACE IS RESERVED FOR YOU!



- Road Building • Gravel • Sand • Dugouts
- Black Dirt

No Job too small. We do them all!

Harvey cell. 780-445-9010 ph. 780-892-3532
Box 145, Darwell, AB. T0E 0L0



Collin Toilet Rentals & Service

Your Portable Toilet Supplier for:

- Construction
- Commercial
- Oilfield
- Special Events

Whitecourt Dispatch 780.778.2448



standstone VACUUM SERVICES LTD.



Proudly Serving Lac Ste. Anne County
1-877-226-5008 780-924-2435 780-967-2118
www.standstonevac.ca or visit our facebook page

ROY SHERWOOD
Master Electrician

Ph: 780-968-1425
Call: 780-908-2287
Fax: 780-968-2211

Email:
suretechroy@gmail.com

2-53220 Rge Rd 21
Parkland County, AB
T7Y 0C5

SURETECH
ELECTRIC LTD.

Control & Automation
Commissioning
Solar Sales & Service

Industrial . Commercial . Residential



VILLAGE GLASS & MIRROR LTD.

- AUTO
- RESIDENTIAL
- COMMERCIAL GLASS & MIRROR PRODUCTS

5027 - 50 Avenue • Phone: 967-2127
PO Box 609, Onway, AB T0E 1V0

The service you need, from people you trust.

- Septic Services: Residential, Commercial
- Holding Tanks and Field Systems
- Effluent Pumps supplied & Installed
- Portable Toilets: Standard, Wheelchair Accessible
- Products: BioClean, Liquid Enzyme, Potty Treat
- Potable Water

Great Rates & Reliable Service! Call us today!

SANGUDO VETERINARY CLINIC

Box 581, 4916 - 52 Ave. Sangudo, AB. T0E 2A0

Dr. Ralf Sanders DVM

Ph: 780-785-2200
Fax: 780-785-2228
sangudovet@gmail.com

24 HOUR EMERGENCY SERVICE

SERVICE DIRECTORY

ANOTHER RAINBOW SALE

RAINBOW LIQUIDATORS & AUCTIONS



Farm Sales, Equipment Sales, Estate Sales
BOOK YOUR SALE WITH US TODAY!
 Serving the Community since 1978

Ph: (780) 968-1000
 Stony Plain, AB 1-866-968-1001
www.rainbowauctions.ca

SMOOLE

- Construction & Septic Installation
- Environmental Wastewater Disposal
- Site Design & Evaluation
- Power, Water & Basement Excavation
- Trackhoe, Backhoe, Bobcat & Dump Truck

For All Your Excavation Needs



Call Dan 780-991-4484 Reid 780-909-0173

Jack's Auto Body

& 24 HR Towing

SPECIALIZING IN COLLISION REPAIR
GUARANTEED WORK • INSURANCE CLAIMS

CAA BOX 9 SITE 306 RR3, ONWAY, AB T0E 1V0
(780) 967-5850

OUR PLEDGE IS QUALITY

H&E UPHOLSTERY

FOR ALL YOUR UPHOLSTERY NEEDS

Convertible tops for cars and boats, custom car and boat interiors, 5th wheel trailer skirts, boat tarps, ATV seats, furniture, kitchen chairs, heavy equipment seats.



WWW.HANDE.CA 4-485 South Ave.
 For more information contact: Spruce Grove
 kirk@hande.ca (780) 962-3048

POSTINGFIRST.com

FREE LOCAL CLASSIFIED ADS

Real Estate, Rentals, Vehicles, Pets, Jobs, Service Directory, Buy/Sell/Trade, Lawn & Garden, Garage Sales, Events, Local Places & Much More... Advertise for **FREE** Today!

Follow Us



THE MOST COMPLETE NUTRITIONAL SPRAYS ON THE PLANET



ORDER TODAY!
(780) 907-8642

www.Elaine1.com

THE CORING GUY

- Concrete Coring & Cutting • Concrete Demolition
- Electric or Diesel Slab Sawing • Core Drilling
- Skid Steer / Mini Excavator Operations

Commercial - Residential

Laurence Markwart Cell: (780) 220-6164
 LAC STE. ANNE COUNTY Email: lmarkwart@gmail.com

COMMUNITYVOICE

THIS SPACE IS RESERVED FOR YOU!

Pm Park Memorial Ltd.

Funeral Home & Crematorium

Fran Marion
 Licensed Funeral Director

Mayerthorpe: 780-786-2533
 Whitecourt: 780-779-2533

Serving Mayerthorpe, Whitecourt and area

Edmonton | Lamont | Mayerthorpe | Smoky Lake | Vegreville

SUMMERS DRILLING LTD.

Water well drilling and service
 Family owned Business Serving Alberta since 1917

Never run out of water again!

5 year workmanship warranty

3 Convenient ways to pay

- Visa
- Mastercard
- We now offer full financing

Tired of hauling water?
 We can install a water well with a permanent water supply for as little as \$150/month OAC

Stop in at our office 4405 - 50 Street, Stony Plain
 780-963-1282
admin@summersdrilling.com

GRANDE TIRE

5115 LAC STE. ANNE TRAIL N. ONWAY, AB T0E 1V0

Full Mechanical Services
Tire Sales & Repairs

BUS: (780) 967-3432
FAX: (780) 967-4816
contectire@xplomet.com

AMVIC LICENSED

Lauman Landscapes

YOUR ONE STOP FOR ALL TYPES OF LANDSCAPING

- Dangerous Tree Removal
- Yard Cleanup
- Full Landscaping Service

Experienced Bobcat Work

(780) 977-6586

TRUIS & ONWAY REGISTRIES

INSURANCE

Box 390, Onway, Alberta T0E 1V0
 Tel: 967-5270 Fax: 967-4303

OPEN 9-5 MONDAY - FRIDAY
FIRST & LAST SATURDAY OF EACH MONTH 9-12* *excluding long weekends
 Registries Closed from 12:00 pm - 1:00 pm

ALL GENERAL REGISTRY SERVICES

Home - Auto - Farm - Life and Business

Very Competitive Rates & Convenient Payment Plans.

Clients first...Service Always!

PREVAIL

CELLULAR HOMEOSTASIS FORMULA

MAX

A NUTRITIONAL BREAKTHROUGH THAT SUPPORTS YOU ...RIGHT DOWN TO THE LAST CELL!

How do you want your **BLOOD** to look?



Before PrevailMAX:

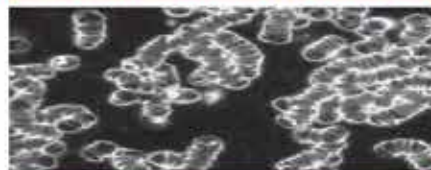

- poor circulation
- low energy
- brain fog
- dehydration
- decreased nutrients
- pH imbalance
- poor endurance

After PrevailMAX:



- better circulation
- more vitality
- mental clarity
- cellular movement
- nutrient assimilation
- balanced pH
- optimal endurance

PrevailMAX™ is a nutritional breakthrough that delivers a rapid increase of internal blood cell pressure to speed absorption, enabling the body to take maximum advantage of the nutrients in foods and supplements. The electrolytes are small enough to penetrate your cell membranes, to bind with your cells, and to be carried wherever they are needed in the body.

At the microscopic level of human cells, **PrevailMAX™** supports healthy cell performance – a nutritional breakthrough for your cells.

When you use **PrevailMAX™**, you will feel more energy and an ability to focus like never before. Take a few sprays today and see just how good you can feel!

LIVIN TRIM WITH
VALENTUS

www.ValentusTour.com/Ladybug

(780) 907-8642