



COMMUNITYVOICE

— YOUR LOCAL NEWSPAPER —

Serving: Alberta Beach, Barrhead, Calahoo, Cherhill, Darwell, Glenevis, Gunn, Lac Ste. Anne County, Mayerthorpe, Onoway, Rich Valley, Rochfort Bridge, Sangudo, Whitecourt, Spruce Grove and Stony Plain.

March 15, 2022

CALLING ALL CROCHETERS AND KNITTERS

Submitted by Alberta Beach Library

Every Tuesday at 1:00 pm we invite you to meet at the Alberta Beach Library, to work on your projects, have

some tea and cookies, and enjoy some good company with other wool workers. Get to know other knit/crochet enthusiasts, swap information, and maybe, finally, finish that project

that has been sitting in your closet for a while. You can drop in (please use side door) any Tuesday.

LICENCE PLATE STICKER SCAM

Submitted by Government of Alberta

Albertans should be aware of a new consumer scam offering refunds for licence plate expiry stickers.

Service Alberta has heard

reports of Albertans receiving text messages falsely claiming to be from Service Alberta. Scammers are offering \$120 refunds for licence plate stickers via text message and the text includes a link. People who

click the link are asked to input their banking information to allegedly receive a refund by direct deposit. These messages are not from Service Alberta.

Continued on Page 2

NEW PRENATAL BENEFIT FOR EXPECTANT MOTHERS ON AISH AND INCOME SUPPORT

Submitted by Government of Alberta

Alberta's government will begin providing prenatal benefits to vulnerable expectant mothers to help en-

sure moms and babies will be healthier.

Alberta's government will implement the new prenatal benefit for pregnant women on AISH and Income Support at the start

of their second trimester to provide eligible clients with \$100 per month until the baby is born – for a total of \$600.

Continued on Page 4



Affinity
Funeral Service

DRAYTON VALLEY 780.542.3338 WHITECOURT 780.778.3330

www.affinityfuneralservice.ca



PREVAIL MAX
CELLULAR HOMEOSTASIS FORMULA

Nutritional Breakthrough For Your Cells

LIVIN TRIM WITH VALENTUS
(780) 907-8642
www.ValentusTour.com/Ladybug



PURE HEMP PRODUCTS
HEALTHY, SUSTAINABLE, EASY ON THE EYES AND TASTE

KEY BENEFITS:
Inhibits Cell Growth in Tumors
Relieves Pain
Promotes Health
Relieves Anxiety
Neuroprotective

(780) 907-8642



SLIMROAST Optimum
DARK ROAST COFFEE

YOUR LOGICAL SOLUTION TO WEIGHT MANAGEMENT

(780) 907-8642



View us ONLINE!
WWW.COM-VOICE.COM



COMMUNITYVOICE
—YOUR LOCAL NEWSPAPER—

PUBLISHED WEEKLY (Zone 1 & 2)
AND BIWEEKLY (Zone 3)

E.J. Lewchuck & Associates Ltd.
Box 3595
Spruce Grove, AB
T7X 3A8

SALES TEAM
Elaine
Ashley

TELEPHONE:
Advertising 962-9228
Fax 962-1021
E-MAIL:
comvoice@telusplanet.net

Licence Plate Sticker Scam

Continued from Page 1

Service Alberta is not offering refunds due to elimination of licence plate

stickers. Albertans who receive this message or any other electronic message claiming to offer refunds for licence plate stickers

should not click any links or input any personal or banking information.

WHITECOURT TOWN COUNCIL UPDATE

Submitted by Town of Whitecourt

The Whitecourt Fire Department presented its 2021 Annual Fire Report to Whitecourt Town Council on

February 28.

- The Department logged its busiest year on record with 353 emergency responses.

- Members logged 9,396 response and training hours.

- Tower 1 (Aerial Platform Truck) was placed into service.

- Recruited 11 new members to fill vacancies.

Whitecourt Town Council has scheduled a Special Meeting to discuss the 2022 Final Budget on Wednesday, April 13 at 3:30 p.m.

Whitecourt has endorsed the submission of a resolution to the Federation of Canadian Municipalities (FCM) in support of the oil and gas industry. The resolution calls on FCM to: urge the Government of Canada to promote and encourage consumption

of Canadian oil and gas products over the use of imported resources; and, support development of a policy that requires oil and gas imported and consumed in Canada to meet the same stringent environmental, governance and social standards that Canadian producers must meet.

Whitecourt will be soliciting other municipalities to co-sponsor the resolution, which will be reviewed by the FCM Board of Directors in September 2022.



SERENITY
FUNERAL SERVICE

NEW FACILITY
Chapel & Reception Centre



600 Calahoo Road Spruce Grove, AB
780-962-2749 www.serenity.ca
SERENITY FAMILY SERVICE SOCIETY - YOUR NOT-FOR-PROFIT SOCIETY

JOKE of the week

Two kids talking:

Polly: "Does your grandmother read the Bible?"

Elaine: "Sure does. Day and night."

Polly: "But why does she read it so much?"

Elaine: "I guess she's cramming for her finals."

TRI
Gas CO-OP Ltd.
Is Now Accepting
Applications For 2022
Natural Gas Installations

RURAL
\$8,500.00 + GST

URBAN
\$3,500.00 + GST

(Construction must be completed in the Current Season)
INFILL FINANCING AVAILABLE
3349-34 Avenue
Whitecourt, Alberta T7S1X3
Phone 780-779-9990
Toll Free 1-800-727-5259
Monday - Friday 8:00 - 4:30

No applications accepted after September 1, 2022

LAC STE. ANNE MINOR SOFTBALL LEAGUE

Alberta Beach	Online registration from March 5, 2022 to April 8, 2022 by visiting albertabeachminorball.rampregistrations.com Contact Amy Warren, 780-940-9716 or abcommunityleague1@gmail.com
Alexis Nakota Sioux Nation	To register or for more information contact: Shelley Nelson, 780-983-2205
Anselmo	To register or for more information contact: Rennae Swartzenberger, 780-706-5379, rrswart@telus.net or anselmoas001@gmail.com
Barrhead	To register visit barrheadminorball.ca
Darwell	Online registration is open on Feb. 28, visit: rampregistrations.com/login?v3=0324abe65d Contact: Craig Dahl 780-289-5889
Onoway	Registration is open from Mar. 7 – Apr. 1. Visit the "Onoway Minor Softball" Facebook page to register through RAMP. Registration night takes place March 23 6pm-8pm at Onoway Heritage Center Contact: Monty Doig dek124@live.com
Rich Valley	Online registration is open Feb. 25 - Mar 15 by visiting: richvalleysoftball.rampregistrations.com Contact: John Borle 780-819-0317 or rvsoftball@hotmail.com
Sangudo	You can register online and receive a discount if you volunteer to either be a coach, assistant coach or manage a team. Visit: sangudominorsports.com Contact: Rene Werenka, 780-305-8200 or Jenn Kerr, 780-305-9594, or email sangudominorsports@gmail.com
Wabamun	To register or for more information contact: Rhonda Neron, 780-718-1323



This co-ed league's 2022 regular season will run April 25 – approximately mid June, and will include a playoff tournament. The league involves all the above noted communities, and players must register in the community where they reside, based on local elementary school boundaries. If you aren't sure which community you should register with, call your closest contact listed above to discuss. Your physical addresses will be required to complete the registration process. **It is important to note, that this is a FUN league. Fair play and sportsmanship are encouraged.**

The Lac Ste. Anne Minor Softball League offers a program for all ages including:

- U7 for players born in 2013*, 2014, 2015 (some communities accept younger participants)
- U9 for players born in 2012*, 2013*
- U11 for players born in 2010, 2011, 2012*
- U13 for players born in 2008, 2009
- U15 for players born in 2006, 2007
- U17 for players born in 2004, 2005
- U19 for players born in 2002, 2003

**Age overlap within the U7/U9/U11 categories allows for flexibility based on each player's previous experience.*

Category placement for overlap is at the discretion of each community.

To participate, waiver forms must be completed for all players.

New Prenatal Benefit For Expectant Mothers On AISH And Income Support

Continued from Page 1

This is on top of a one-time natal benefit of \$256 for expectant mothers at 36 weeks of pregnancy.

As part of Alberta's Recovery Plan, the government is providing businesses and families with the help they need to get back on their feet as the economy recovers. Women with limited resources often face a number of challenges during pregnancy. This new benefit, highlighted in the recent speech from the throne, will provide mothers with more funds to put toward their health and wellness.

The February 22, 2022 Speech from the Throne stated that:

"Many vulnerable women and girls have inadequate support during pregnancy, which can effect their child's health and life chances. To assist low-income mothers and improve

health outcomes for their babies, the government will significantly increase and expand prenatal benefits to mothers receiving AISH and Income Support."

"Providing more support for vulnerable expectant mothers is a positive, common sense step and compassionate step. This is about helping moms facing poverty, while improving health outcomes for their babies." Jason Kenney, Premier

"The research is clear. Providing support early in a woman's pregnancy can result in both healthier pregnancies and babies and better long-term outcomes. Initiatives like this helps Alberta's Recovery Plan ensure we're not only helping people today but we're building a stronger foundation for tomorrow." Jason Luan, Minister of Community and Social Services

Research shows, providing early support in a wom-

an's pregnancy can result in healthier pregnancies and babies and better long-term outcomes.

"The rising cost of living is intensifying the challenges faced by vulnerable individuals, especially women. The additional benefit announced today is a very positive step by the Alberta government to recognize the distinct financial strain faced by expectant mothers. This benefit will help already vulnerable women cover some of the unique costs that arise during pregnancy, such as clothes that fit their growing belly and shoes to fit their swollen feet. Most importantly, this benefit will provide a little extra money for nutritious food and vitamins as well as cribs and clothing for a safe and healthy infant." Tricia Smith, executive director, Boyle McCauley Health Centre

"Every woman who is on AISH and is pregnant is

deeply in need of support to have the best outcome for her baby. A little extra cash enables the mother and her support staff to pay for all things a baby needs. For instance, every baby needs a car seat. In addition, every baby needs great nutrition and a low-stress home environment to start growing in. The most important developmental period for a child starts in utero and extends into the preschool years. Good nutrition and a low-stress home environment set a baby up for a great start. The baby with a great start becomes a teen finishing high school and an adult with job skills. The additional funds announced by the Premier today will provide much-needed extra support for a mother and her baby at the time of her birth." Dr. John Lilley, co-chair, Pregnancy Pathways



Hunt for **GOLD** ...in the Classifieds



BARRHEAD AUTO PARTS
ESTABLISHED IN 1975

Located 2 miles West of Barrhead on Highway 18.
Site 13 Box 6 RR2
Email: rob@barrheadautoparts.com

780-674-3443
1-888-577-4377
WWW.BARRHEADAUTOPARTS.COM

Quality Used Parts

- Computerized Inventory
- Licensed Mechanics
- Quality Used & Rebuilt Parts For Cars & Trucks
- Competitive Labor Rates
- Buying Scrap Vehicles
- Used Pipe & Assortment of Metal
- Used Vehicles

B.W. EAVESTROUGHING

Specializing in:

- ⇒ Residential 5"
- ⇒ Commercial 6"
- ⇒ Soffit
- ⇒ Gutter Clean System
- ⇒ Free Estimates
- ⇒ Fascia

BRAD (780) 699-1880

EASTER COLORING CONTEST



We're on the hunt for EGGCELLENT artists

AGE GROUPS: 3-4 YRS | 5-6 YRS | 7-9 YRS | 10+ YRS

NAME: _____ **AGE:** _____

PHONE: _____ **TOWN:** _____

Entries must be recieved by April 14, 2022.

**Mail to: Easter Bunny c/o Community Voice
Box 3595 Spruce Grove, AB T7X 3A8**



Visit [LSAC.ca](https://lsac.ca) to explore the latest Lac Ste. Anne County news and events in greater detail.

PLANNING & DEVELOPMENT

NOTICE OF DEVELOPMENT PERMIT APPROVALS

The following Development Permits have been approved or conditionally approved under the provisions of the Land Use Bylaw. This list does not include Permitted Uses. Interested parties are encouraged to contact the Planning and Development department at **1-866-880-5722** or devassistant@lsac.ca, Monday to Friday 8:30 am to 4:30 pm to request additional information on a permit.

PERMIT #	LEGAL LAND DESCRIPTION	DESCRIPTION	APPEAL DEADLINE
22-D0016	Lot 83, Block 6, Plan 7920624, Golden Glen Estates within SW 12-54-03 W5M 205, 54126 RGE RD 30	Shipping Container 45.0' x 8.0' (360.0 sq. ft.) on rig matting	March 18, 2022
22-D0025	Lot 19, Block 1, Plan 0426007, LSAS RL8 Subdivision within NE 19-54-03 W5M 131, 3510 Ste. Anne Trail	Shipping Container House 40.0' x 16.0' (640.0 sq. ft.), Deck 40.0' x 8.0' (320.0 sq. ft.) on Piles	April 4, 2022
22-D0026	Lot 19, Block 1, Plan 0426007, LSAS RL 8 Subdivision within NE 19-54-03 W5M 131, 3510 Ste. Anne Trail	Shipping Container Bunkhouse 40.0' x 8.0' (320.0 sq. ft.), Deck 40.0' x 5.0' (200.0 sq. ft.) on Piles	April 4, 2022
22-D0035	Lot 4, Block 2, Plan 3996KS, Winkleman Beach within NW 07-57-02 W5M 30, 2531 TWP RD 572	Adding 13.0' x 3.0' (39 sq. ft.) to existing addition; expanding current covered porch to 8.0'x8.0' (64 sq. ft.)	March 28, 2022
22-D0023	Lot 18, Block 1, Plan 0426007, LSAS RL 8 Subdivision within NE 19-54-03 W5M 133, 3510 Ste. Anne Trail	Shipping Container House 40.0' x 16.0' (640.0 sq. ft.), Deck 40.0' x 8.0' (320.0 sq. ft.) on Piles	April 4, 2022
22-D0024	Lot 18, Block 1, Plan 0426007, LSAS RL 8 Subdivision within NE 19-54-03 W5M 133, 3510 Ste. Anne Trail	Shipping Container Bunkhouse 40.0' x 8.0' (320.0 sq. ft.) on Piles	April 4, 2022
22-D0006	SW 35-54-03 W5M 54502 Ste. Anne Trail	Stick Built Residence (1671.0 sq. ft.) on Basement (1751.0 sq. ft.) with Attached Garage (821.0 sq. ft.), Covered Porch (16'7" x 21'8") (360.61 sq. ft.) and Deck 40' 2" x 16' 11" (679.47 sq. ft.) with Front Yard Variance: Required 25.0m; Requested 7.62m; Variance of 17.38m and Side Yard Variance: Required 6.0m; Requested 2.43m; Variance of 3.57m	April 4, 2022
22-D0027	Lot 20, Block 1, Plan 042 6007, RL 8 LSAS within NE 19-54-03 W5M 129, 3510 Ste. Anne Trail	Shipping Container House 40.0' x 16.0' (640.0 sq. ft.), Deck 40.0' x 8.0' (320.0 sq. ft.) on Piles	April 4, 2022
22-D0028	Lot 20, Block 1, Plan 042 6007, RL 8 LSAS within NE 19-54-03 W5M 129, 3510 Ste. Anne Trail	Shipping Container Bunkhouse 40.0' x 8.0' (320.0 sq. ft.) on Piles	April 4, 2022
21-D0316	Lot 1PUL, Block 1, Proposed subdivision within SE 26-56-03 W5M 3112 TWP RD 564	Truckfill station 8.0m x 6.7m (53.6 sq. m) 4.6m walls	April 4, 2022

Anyone who claims to be affected, and who wishes to lodge an appeal against any of the above developments, must do so in writing on the applicable form on or before 4:30pm on the above noted date(s). Secretary of the Subdivision and Development Appeal Board, c/o Lac Ste. Anne County, Planning & Development department, Box 219, Sangudo AB T0E 2A0.

PLEASE NOTE: Lac Ste. Anne County requires that a non-refundable fee of \$250 be paid for every appeal served on the Subdivision and Development Appeal Board. The fee may be paid by Cheque, Visa, MasterCard, Interac or Cash.



auto

SPRING 2022

TUNE-UP

Map out the best way to navigate spring driving with our guide that is fully loaded with helpful features for today's drivers. It's your one-stop resource for information, advice and valuable local advertising geared toward all things automotive!



HOW TO HANDLE CAR TROUBLE WHILE DRIVING

Sudden car trouble is something no driver wants to experience, but many a driver has been driving down the highway only to feel his or her vehicle start to sputter. Such sputtering might indicate a car is running low on fuel, or it could be a sign of something more serious that requires motorists to think as quickly and safely as possible.

When car trouble strikes while a vehicle is on the road, the first thing many drivers do is check their fuel gauges. A car that runs out of gas is certainly inconvenient, but if you can pull over to the shoulder

or make it to the nearest filling station, then this unfortunate situation can be remedied rather easily. But when a car's tank is full and it is still showing signs of trouble, drivers must take steps to protect themselves, their passengers and their vehicles. The following are a few simple tips motorists should keep in mind so they can safely handle any car trouble that may arise while they are out on the road.

- Keep a first-aid kit, spare tire and tire jack in the car at all times. Flat tires are no fun, but they are even more of a nuisance

when drivers are not prepared to address them. Always keep a jack and spare tire in your car, even if the spare is a donut you can temporarily use to replace a flat tire until you make it to a filling station or automotive supply store. As an added safety measure, keep a fully stocked first aid kit in your vehicle in case you cut yourself while changing the tire or need to address another medical situation. Visit www.redcross.org for a list of items to include in your automotive emergency kit. Keep a blanket in the trunk as well so your passengers can stay warm

should you experience car trouble on a cold day or night.

- Make note of your surroundings. Some car troubles can only be fixed by the professionals, so pay careful attention to your surroundings in case an issue arises and forces you to pull over and call for help. Always pay attention to mile markers and any landmarks that might help you describe where you are. Car troubles can strike at any time and anywhere, ...

Continued on Page 9

**VANDENBERG
COLLISION LTD.**



Joe

Ph: (780) 786-2614 5014 - 51 St.
Fax: (780) 786-2736 Mayerthorpe, AB

JACK'S 24 Hour Towing
CARSTAR
Collision & Glass Service

Jack's Auto Body
& 24 HR Towing

Jack's Auto Body is now part of CARSTAR Collision & Glass

- Same great highly trained and certified staff
- Same great owners
- Work with all insurance companies
- Rental cars on site
- Lifetime Nationwide Warranty
- 24 Hour Towing

CAA 2517 HIGHWAY 633 ONOWAY, ALBERTA
(780) 967-5850

NAPA
CERTIFIED
BODYSHOP

Ray's
AUTO REPAIR



24 HR. TOWING SERVICE
COMPLETE AUTO REPAIR
STIHL CHAIN SAWS

DANNY FRIEND 780-785-2251
(OWNER • MANAGER) BOX 332 SANGUDO, AB. T0E 2A0

**W.V. REPAIR
SERVICES LTD.**



Agriculture & Heavy Duty Repairs
(NO AUTOMOTIVE REPAIRS)

Air Conditioning - in Shop & Mobile Service
CVIP Inspections, Hydraulic Repair, Hoses Made

EXPERIENCED MECHANIC 30+ YEARS

WALLY 780-305-1315
SHOP IS LOCATED JUST 10 MIN SOUTH OF SANGUDO



How To Handle Car Trouble While Driving

Continued from Page 8

... so be sure to pay special attention to your surroundings when driving in unfamiliar areas.

• Pull over. Don't panic if an issue arises suddenly. Remain calm and pull over onto the shoulder. The right shoulder is the area for pulling over on most roads, but you may also use the left shoulder on multilane highways with medians. Try to get as far away from traffic as possible without driving off of level ground, and always use your signals when pulling onto the shoulder. If the

vehicle can't make it to the median, put your emergency flashers on and get out of the car, moving away from both the vehicle and traffic. Immediately call for emergency roadside assistance, alerting the authorities if need be.

• Use flares or triangles to alert other drivers. So long as you are not risking your well-being, you can place flares and/or warning triangles behind your vehicle so oncoming traffic knows to drive around it. The popular not-for-profit motor club AAA recommends placing the first flare or triangle 10 feet di-

rectly behind the side of the vehicle that is closest to the road. The second should be placed between 30 and 60 feet (increase the distances as the posted speed limit increases) behind the middle of the bumper, while the third flare or triangle should be placed between 120 and 360 feet behind the vehicle's right side.

• Stay with the vehicle. Once you have called for help and set up flares or triangles, stay with the vehicle, though do so at a safe enough distance so you are not in harm's way.

• Sudden car troubles can be scary, but driv-

ers who approach such issues calmly and quickly can reduce their risk for accident or injury.



780-786-2216

Karen Hamelin
Owner
crockettautorepair@hotmail.com

4814 Crockett Street
PO Box 1396
Mayerthorpe, AB
T0E1N0

17E Granite Drive, Stony Plain

Servicing All makes & Models

ALL WORK GUARANTEED!

Tel: (780) 963-6297

stonyplainautomotive@gmail.com

We now carry Manuli! They are a European manufacturer and they engineer it all in Europe. All of their product is produced in their own factory, no outsource. Adding this in we have been able to gain access to many of the European fittings that have become much more common in North America.

BSPP, Metric Din, Metric cone, JIS.

These fittings are clear across all brands John Deere, Case, New Holland, JCB, Fendt, Massey Ferguson. Many of the implements that have been sold in the last few years have also used these predominantly European fittings.

We offer these services

- CVP Inspections
- Hydraulic hose crimping and thousands of adapters in stock.
- A/C Repair
- Espar and Webasto Repair, Installation.
- Engine Repair and Rebuilding.
- Power train/Driveline repair and service.
- Suspension and frame repair.
- Two Fully equipped service trucks for mobile needs.

We stock parts for all makes and models of trucks, driveline & engines.

We repair

- Truck Transport
- Heavy Equipment
- Automotive
- Industrial
- School Bus
- Agriculture

Nitro Nut Mechanical

49019 RANGE ROAD 22 SUNNYBROOK, AB

Classified Ads - Call 962-9228

Hall Rentals

Alberta Beach Agliplex, Susan 780-996-2960.

Alberta Beach & District Seniors 50+ Club. Air conditioning! Space Available! Val: 780-690-1655 or Dianne: 780-217-8482

Anselmo Community Hall, Phone 780-786-4280

Bright Bank Hall, 780-968-6813

Cherhill Legion, Mary 780-785-3578.

Cherhill Community Assoc. Hall, Kevin 780-785-8153

Darwell Centennial Hall, 780-892-3099

Darwell Seniors, Phone Debra 780-785-2907

Goose Lake Hall, Contact Deanna (780) 584-3738

Gunn Hall (G.A.R.S.) 780-951-9452

Hathersage Community Centre, Noreen at 786-2946

Lake Isle Community Hall, PH: 780-892-3121 or Email: lakeislehall@mail.com

Magnolia Hall, 727-2015

Manley Goodwill Community Hall, 963-9165 or 916-0146

Mayerthorpe Diamond Centre, Charlotte at 786-4659

Mayerthorpe Legion, 786-2470.

Onoway Community Hall, 967-4749.

Onoway Heritage Center - Gym/Classrooms, 967-1015

Onoway Legion, 967-4980

Park Court Community Hall, 727-4476

Parkland Village Community Centre, 780-298-9155 @ PVCCentre

Ravine Community Hall, Dawna @ 325-2460

Rich Valley Community Hall, 967-5710 or 967-3696

Rosenthal Community Hall, 963-7984

Sandy Beach Rec Hall, 967-2873

Sangudo Community Hall, 780-785-3221 or 780-785-2259





Stettin Nakumun Comm. Hall, 967-9198

Dog Caretaker

Alberta Beach & Surrounding Areas, thinking of a Seasonal Getaway? Worried about leaving your dog in a kennel? Don't worry anymore, you can leave your pet with me! There is a wrap around deck and courtyard! I will provide tender loving care, with walks every day. Best of all, I'm cheaper than a kennel! Daily drop in's or overnight stays welcome. If interested call 780-920-4166 (4) 04-050G

Services

Computer Free Checkup or Repairs only \$50. For sale like new, good clean refurbished laptop or desktop for ONLY \$150. Wanted and old used broken computers, tablets, chargers for parts. Will clear or save your data to fix refurbish and give FREE to single parents. Call/ LM 780-892-2407/780-892-2407 (6) 04-12

LAC STE. ANNE COUNTY  Visit LSAC.ca to explore the latest County news and events in greater detail.   

PLANNING & DEVELOPMENT

NOTICE OF PUBLIC HEARING
of Bylaw 22-2017-04-2022

DATE OF HEARING: March 24, 2022
TIME: 11:00 a.m.

LOCATION OF HEARING
Council Chambers, County Office
56521 Range Road 65

Pursuant to the provision of Section 692 of the Municipal Government Act, the Council of Lac Ste. Anne County is considering and application for redistricting application to change the zoning of an existing subdivision from Existing Country Residential (CRX) to Country Residential 3 (CR3) under Bylaw 22-2017-04-2022:

Bylaw 22-2017-04-2022 for Redistricting
Application 001REDST2022, within NW 13-54-04 W5M.

Written comments on the above proposed bylaw may be provided prior to 4:30 p.m. on March 23, 2022 to:

Lac Ste. Anne County, 56521 RGE RD 65, Box 219, Sangudo, AB T0E 2A0
Attn: Abdikani Elmi, Development Officer, or email at aelmi@LSAC.ca

Interested individuals may attend the public hearing to voice their comments. To schedule an appointment please contact Development Officer, Abdikani Elmi, at 780.785.3411.

The proposed amendment and/or application may be reviewed during regular business hours at the County administration office located at 56521 Range Road 65 or on the County website at LSAC.ca/hearings.

LOCATION SKETCH
LAC STE. ANNE COUNTY
REDISTRICTING 001REDST2022

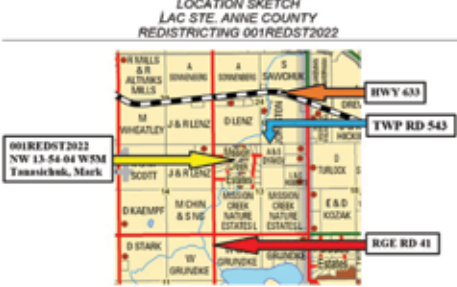

001REDST2022
NW 13-54-04 W5M
Yamichuk, Mark

OK, so what all this fancy language means is that a landowner/ developer has applied to the municipality to change the zoning of existing parcels in a subdivision from Existing Country Residential (CRX) to Country Residential 3 (CR3).

Before this can happen, a bylaw must be drafted, and a public hearing held first. The ad above is to let folks know about when and where the Public Hearing will take place.

Classified Ads - Call 962-9228

For Sale

Beautiful Landscaping, Shelterbelt, Trees for sale 8 - 12 ft , spruce, pine, some Swedish aspen. 36 " cage root ball. \$175.00 picked up , \$250.00 planted 10 plus. Call 780-904-8744. rcl1957@live.ca (8) 04-26

Metal Detector, GMV / SAT Gold master. Good for gold & silver and other metals. 12 inch depth , paid \$1000, asking \$550. 780- 727-4433. (4) 04-05

For Rent

Completely renovated Motel in Onoway, AB. offering daily, weekly or monthly rentals. All utilities included, 55 inch tv with Satellite. Double bedrooms, furnished bachelors with full kitchen and furnished 1 bedrooms with full kitchen available. Starting at \$975 + tax. Please call for viewing, 780-967-4420 or 780-945-1723. www.onowayinnandsuites.com (4) 04-05OG

Available for Rent. Newly renovated 2 bdrm. home in Alberta Beach. Four appliances included. Utilities extra. No Pets. Non smokers; no smoking in building/on property. Rent and Deposit \$1100 PH: 780-924-3565 (8) 03-29

New 2 bdrm apt on the water in Alberta Beach. New appliances, renter incentive. Available immediately! \$1250. Text only 780-667-3304 (4) 03-15

Alberta Beach, 2 beds, 2 baths, garage, lift, appliances, window coverings. For 55 and over. Guardian Pharmacy on bottom level. To view, call 780-863-5621. (4) 04-05

Wanted

Pasture for rent, Cow calves. Fence and water needed. 780-916-2333 (3) 03-22

Obituaries

Horne, Ruby May. May 9th, 1932 , February 11th , 2022

On February 11th, 2022 Ruby May Horne passed away at the age of 89. Celebration of life to take place at Lake Isle Cemetery May 9th, 2022 at 1:00pm.



PURE HEMP PRODUCTS

AGING IS INEVITABLE - LOOKING AND FEELING OLD ISN'T!

A Health and Beauty Breakthrough!

Cannabidiol, is one of over 80 active cannabinoid chemicals in the hemp plant. Unlike, THC, it does not produce euphoria or intoxication. It targets specific receptors in the cells of your brain & body. There are many physical and mental benefits to using these products for both treatment and prevention of numerous ailments.



Therapeutic Uses For Pure Hemp

Supports healthy blood sugar levels, promotes healthy energy levels, relieves anxiety, aids in digestion, supports optimal immune function and the regeneration of healthy cells, and promotes a sense of serenity and overall well-being.

Anti-Aging Uses For Pure Hemp

Promotes more youthful skin, provides hydration, enhances radiance, lessens age lines as well as the appearance of dark spots.

KEY BENEFITS

PAIN RELIEF: Known to reduce vomiting & nausea; suppress muscle spasms; reduce seizures & convulsions.

PROMOTES HEALTH: Helps to promote relaxation and overall health.

WELL-BEING: Helps to relieve anxiety, aid in digestion, supports optimal immune function and the regeneration of healthy cells.



PET PRODUCTS

PET CHEW TREATS

KEY BENEFITS

SYNERGISTIC BENEFITS: Can be used in conjunction with regular medications with no side effects.

NO SIDE EFFECTS: Does not damage the liver, kidney or GI Tract like OTC medication.

DIETARY SUPPLEMENT: Can be administered daily as part of your pet's diet.



ORAL SPRAYS & DROPS

KEY BENEFITS

MANAGES PAIN: Helps to treat inflammation, arthritis and joint pain.

TREATS DIGESTIONAL ISSUES: Helps with loss of appetite, nausea, IBS and gastrointestinal swelling.

GENERAL HEALTH: Helps to manage mood, anxiety and general joint pain. For healthy, happy pets.

CONVENIENT: Can be sprayed into pet's mouth or on food.

For more information, Call (780) 907-8642

SUDOKU

of the week

Here's How It Works: Sudoku puzzles are formatted as a 9x9 grid, broken down into nine 3x3 boxes. To solve a sudoku, the numbers 1 through 9 must fill each row, column and box. Each number can appear only once in each row, column and box. You can figure out the order in which the numbers will appear by using the numeric clues already provided in the boxes. The more numbers you name, the easier it gets to solve the puzzle!

Like puzzles? Then you'll love sudoku. This mind-bending puzzle will have you hooked from the moment you square off, so sharpen your pencil and put your sudoku savvy to the test!

ANSWER:

9	3	7	4	5	1	2	6	8
4	1	6	7	2	8	3	5	9
5	2	8	9	3	6	4	7	1
7	6	3	2	4	9	1	8	5
1	4	9	5	8	7	6	2	3
8	5	2	6	1	3	9	4	7
3	7	1	8	6	2	5	9	4
2	8	4	3	9	5	7	1	6
6	9	5	1	7	4	8	3	2

					1	2		
		6				3	5	
5	2	8	9		6			
7	6			4		1		
	4	9	5		7		2	
8		2	6					
	7		8	6		5		4
2			3	9	5	7	1	6
	9	5	1	7	4			2

Church Directory

Rich Valley Community Church

Sunday School
10:00 a.m.
Worship Service
11:00 a.m.

Catholic Parish of Lac Ste. Anne

Sunday
10:00 a.m.

Mayerthorpe Baptist Church

Worship Service
Sunday 10:30 a.m.
Children's Church
10:30 a.m.
4606-54 St. Mayerthorpe
(780) 786-2677

Alberta Beach Alliance Church

Sunday Worship
Service & Kid's
Church 11:00 a.m.
Sunday School
10:00 a.m.
(780) 924-3282

St. John's Anglican Church

Onoway
Sunday Service
10:00 a.m.
Everyone Welcome

St. John's Lutheran Church

Alberta Beach
Sunday Service
11:00 a.m.
Sunday School

Zion United Church

Sunday Service
10:00 a.m.
Sunday School
Serving Alberta Beach,
Wabaman, Darwell &
Lake Isle, Onoway & Area
(780) 924-3351

Sangudo United Church

Christmas Eve Service 6:00 p.m.
Worship Service
3rd Sunday 11:00 a.m.
4907-50 Ave. Sangudo, AB

St. Mary's Anglican Church Service

Holy Communion
2nd Sunday each
month 11:00 a.m.
at Sangudo United Church
Reverend Barry
Rose Officiating

Cherhill Community Church

Sunday School
10:00 a.m. - 11:00 a.m.
Worship Service
Sunday 11:00 a.m.

St. Michael Lutheran Church

Sunday Services 1st &
3rd Sunday at 2:00 p.m.
Pastor Rick Chappell
(780) 282-0183
Mystery Lake

Trinity Lutheran Church (LC-C)

"The Church of the Lutheran Hour" - Rockfort Bridge
Pastor Dan Hansard
Church (780) 778-2035
Sunday Worship
9:00 a.m.
Senior's Service & Cottage Bible Study - Phone for locations

Crossroads Community Church

P.A.O.C.
Rev. Arnold Lotholz
Sunday Service
10:30 a.m.
(780) 786-2424

Onoway Baptist Church

Sunday Service
10:30 a.m.
(780) 967-2266

Roman Catholic Church

St. Agnes' Parish, Mayerthorpe
Sunday 9:00 a.m.
St. Elizabeth Parish,
Evansburg
Saturday 7:00 p.m.
(780) 786-2032

Calahoo Alliance Church

Family Worship
Service Sunday
10:00 a.m.
For Info Call Jerry
(780) 974-7734

SERVICE DIRECTORY

Scerv Construction Ltd.

- Engineered Screw Piles • Framing • Trenching
- Skidsteer Work • Insulating • Roofing
- Snow Removal • Drywall • Decks
- Excavator Services • Taping

Menko Helmus Cell: **780-305-3864**
 Email: scerv2013@hotmail.com
 PO Box 4795, Barrhead, AB T7N 1A6

JAVORSKY DITCHING
 Onoway, AB
 Phone: (780) 967-5486
 Cell: (780) 906-7469
 Fax: (780) 967-4961

Dennis Javorsky - Owner / Operator

For All Your Excavating Needs
 Sand & Gravel Hauling • General Excavating
 Septic Tanks & Cisterns • Site Prep & Clean Up
 • Install & Repair of Water, Sewer,
 Power & Telephone Lines

2Bros
 Custom Contracting Ltd.

Custom Framing • Concrete Floors • Shingling
 Siding Soffit Fascia • Styrofoam Block System

Jeff **780-717-0520**

CALIBRE DRILLING LTD
 DRILLING AND SERVICING YOUR WATER WELL.

**SPECIALISTS IN AIR
 & MUD ROTARY DRILLING**

- Water Well Drilling • Pump Installations
- Pressure Systems • Well Tests
- Licensed Drillers • Year Round Drilling
- Geotechnical Drilling • Cathodic Protection
- Free Estimates

Quality Workmanship Five Year Warranty

(780) 960-2992
 BOX 4083 SPRUCE GROVE, AB T7X 3B3

ATB Financial™

**ALBERTA BEACH
 INVESTMENTS LOANS**

4824 - 50 Ave, Alberta Beach
 Mon to Thurs 10:00AM - 4:00PM
 Friday 10:00AM - 5:00PM

CALL 780-924-2211

**R & S
 TOWING**

**FREE REMOVAL OF
 UNWANTED VEHICLES**

967-2492 

TRI-LAKES SERVICES LTD.

- Septic Hauling • Drinking Water Delivery
- Portable Washrooms • Steam Truck

www.trilakeservices.ca / office@trilakeservices.ca
 (877) 727-3939 / (844) 967-9176

SERVING: • Lac Ste. Anne County • Parkland County • Yellowhead County East

Pam Fennig Professional Corporation
 Chartered Professional Accountant

Pam Fennig, CPA, CGA

780-893-3421 Office address:
 200, 72 Boulder Blvd
pam@fennigaccounting.ca Stony Plain, AB T7Z 1V7

COMMUNITYVOICE
 YOUR LOCAL NEWSSTREET

**THIS SPACE IS
 RESERVED
 FOR YOU!**

ZEE BEST RENOVATIONS
 Your Complete Line of Renovation Needs:

- Bathroom
- Basements
- Plumbing
- Tileworks
- Drywall & Taping
- Decks & Fencing
- Roofing
- Siding

**FREE ESTIMATES
 26 YEARS EXPERIENCE
 INSURED | GREAT RATES**

JOE LAWRENCE BUS: 780-967-3898
 MANAGER CELL: 780-915-3348
 FAX: 780-967-3798

COMMUNITYVOICE
 YOUR LOCAL NEWSSTREET

**THIS SPACE IS
 RESERVED
 FOR YOU!**

DONALD N. GREENWAY
 Chartered Accountant

Suite 205 Sunrise Professional Building
 215 McLeod Avenue
 Spruce Grove, AB

**(Bus.) 962-6366
 (Fax) 962-3990**

**PEMBINA
 CONCRETE
 PRODUCTS LTD.**

**Manufacturers of
 ONE PIECE SEPTIC
 & HOLDING TANKS**

*** Water Cisterns * Field Systems *
 Pumps and Accessories * Sumps**

**DELIVERED
 TO YOUR SITE**

**1-800-661-3047
 780-727-2702**
PembinaConcrete.com

**New Line of Concrete
 Statues, Fountains and
 Garden Ornaments.**

BOX 123, Entwistle, T0E 0S0

SERVICE DIRECTORY



PaddlePlastics Ltd.
Mayerthorpe, AB

Box 67
Mayerthorpe, AB T0E 1N0

Ph: (780) **786-4408**
Fax: (780) 786-4466



Mo-Bil WASH SERVICES Ltd.

- Steam • Hot & Cold High Pressure Wash • Sewer Thaw & Flush
- Residential • Commercial - Oilfield

24 HOUR SERVICE
Onway Call (780) 991-9466



BACK COUNTRY PIPEFITTING LTD.
Plumbing & Heating

Lee Hicks 780-898-1062
Journeyman Plumber

Residential and Commercial Plumbing and Heating.
SERVING: YELLOWHEAD, PARKLAND, LAC STE. ANNE & BRAZEAU COUNTIES.



Blakeman Drilling Ltd.

Waterwell Drilling & Servicing
Pumps & Pressure Systems

SERVING LAC STE. ANNE & WEST PARKLAND FOR OVER 25 YEARS

Joe (780) 924-3024



BRO-BUILT
Homes & Contracting Ltd

"We Pride Ourselves In Turning Handshakes Into Hugs"

www.brobuilthomes.com
Testimonials
Phone 780-940-6415



PREVAIL MAX
CELLULAR HOMEOSTASIS FORMULA

A NUTRITIONAL BREAKTHROUGH THAT SUPPORTS YOU... RIGHT DOWN TO THE LAST CELL!

LIVIN TRIM WITH
VALENTUS (780) 907-8642
www.ValentusTour.com/Ladybug



SLIMROAST Optimum
DARK ROAST COFFEE

YOUR LOGICAL SOLUTION TO WEIGHT MANAGEMENT

(780) 907-8642



COMMUNITYVOICE
YOUR LOCAL NEWS

THIS SPACE IS RESERVED FOR YOU!



H&P Kosik CONSTRUCTION Ltd.

- Road Building • Gravel • Sand • Dugouts • Black Dirt • Clearing

No Job too small! We do them all!

Harvey cell. 780-445-9010 ph. 780-892-3532
Box 145, Darwell, AB. T0E 0L0



COMMUNITYVOICE
YOUR LOCAL NEWS

THIS SPACE IS RESERVED FOR YOU!



SANGUDO VETERINARY CLINIC

Box 581, 4916 - 52 Ave. Sangudo, AB. T0E 2A0

Dr. Ralf Sanders DVM

Ph: 780-785-2200
Fax: 780-785-2228
sangudovet@gmail.com

24 HOUR EMERGENCY SERVICE



standstone WASTE & WATER SERVICES LTD.



Proudly Serving Lac Ste. Anne County
1-877-226-5008 780-924-2435 780-967-2118
www.standstonevac.ca or visit our facebook page

The service you need, from people you trust.

- Septic Services: Residential, Commercial
- Holding Tanks and Field Systems
- Effluent Pumps Supplied & Installed
- Portable Toilets: Standard, Wheelchair Accessible
- Products: BioClean, Liquid Enzyme, Potty Treat
- Potable Water

Great Rates & Reliable Service! Call us today!



VILLAGE GLASS & MIRROR LTD.

- AUTO
- RESIDENTIAL
- COMMERCIAL GLASS & MIRROR PRODUCTS

5027 - 50 Avenue • Phone: 967-2127
PO Box 609, Onway, AB T0E 1V0



ROY SHERWOOD
Master Electrician

Ph: 780-968-1425
Cell: 780-908-2287
Fax: 780-968-2211

Email: suretechroy@gmail.com

2-53220 Rge Rd 21
Parkland County, AB T7Y 0C5

SURETECH ELECTRIC LTD.

Control & Automation
Commissioning
Solar Sales & Service

Industrial . Commercial . Residential

SERVICE DIRECTORY

ANOTHER RAINBOW SALE

RAINBOW LIQUIDATORS & AUCTIONS

Farm Sales, Equipment Sales, Estate Sales
BOOK YOUR SALE WITH US TODAY!
Serving the Community since 1978

Ph: (780) 968-1000
Stony Plain, AB 1-866-968-1001
www.rainbowauctions.ca

SMOOLE

- Construction & Septic Installation
- Environmental Wastewater Disposal
- Site Design & Evaluation
- Power, Water & Basement Excavation
- Trackhoe, Backhoe, Bobcat & Dump Truck

For All Your Excavation Needs

Call Ione 780-305-7077 Reid 780-909-0173

Jack's Auto Body JACK'S 24 Hour Towing
CARSTAR Collision & Glass Service

**SPECIALIZING IN COLLISION REPAIR
GUARANTEED WORK • INSURANCE CLAIMS**

CAA BOX 9 SITE 306 RR3, ONOWAY, AB T0E 1V0
(780) 967-5850

H&E UPHOLSTERY

FOR ALL YOUR UPHOLSTERY NEEDS

Convertible tops for cars and boats,
custom car and boat interiors, 5th
wheel trailer skirts, boat tarps, ATV
seats, furniture, kitchen chairs,
heavy equipment seats.

WWW.HANDE.CA 4-485 South Ave.
For more information contact: Spruce Grove
kirk@hande.ca **(780) 962-3049**

GRANDE TIRE

5115 LAC STE. ANNE TRAIL N. ONOWAY, AB T0E 1V0

**Full Mechanical Services
Tire Sales & Repairs**

**BUS: (780) 967-3432
FAX: (780) 967-4816**
contacttire@xplornet.com

COMMUNITYVOICE YOUR LOCAL NEWSPAPER

THIS SPACE IS RESERVED FOR YOU!

THE CORING GUY

- Concrete Coring & Cutting • Concrete Demolition
- Electric or Diesel Slab Sawing • Core Drilling
- Skid Steer / Mini Excavator Operations

Commercial - Residential

Laurence Markwart Cell: (780) 220-6164
LAC STE. ANNE COUNTY Email: lmarkwart@gmail.com

COMMUNITYVOICE YOUR LOCAL NEWSPAPER

THIS SPACE IS RESERVED FOR YOU!

Pm Park Memorial Ltd.
Funeral Home & Crematorium

Fran Marion
Licensed Funeral Director

Mayerthorpe: 780-786-2533
Whitecourt: 780-779-2533

Serving Mayerthorpe, Whitecourt and area

Edmonton | Lamont | Mayerthorpe | Smoky Lake | Vegreville

SUMMERS DRILLING LTD.

Water well drilling and service
Family owned Business Serving Alberta since 1917

Never run out of water again!

5 year workmanship warranty

Tired of hauling water?
We can install a water well with a permanent water supply for as little as \$150/month OAC

3 Convenient ways to pay

- Visa
- Mastercard
- We now offer full financing

Stop in at our office 4405 - 50 Street, Stony Plain
780-963-1282
admin@summersdrilling.com

High-Performance Lifestyle Products

Call Today! (780) 907-8642
www.bepic.com/elaine1

PURE HEMP PRODUCTS

GOING BE INEVITABLE - LOOKING AND FEELING OLD ISN'T

KEY BENEFITS:

- Inhibits Cell Growth in Tumors
- Relieves Pain
- Promotes Health
- Relieves Anxiety
- Neuroprotective

(780) 907-8642

TRUIS & ONOWAY REGISTRIES
INSURANCE

Box 390, Onoway, Alberta T0E 1V0
Tel: 967-5270 Fax: 967-4303

OPEN 9-5 MONDAY - FRIDAY
Registries Closed from 12:00 pm - 1:00 pm

ALL GENERAL REGISTRY SERVICES

Home - Auto - Farm
- Life and Business

Very Competitive
Rates & Convenient
Payment Plans.

Clients first...Service Always!

PREVAIL

CELLULAR HOMEOSTASIS FORMULA

MAX

A NUTRITIONAL BREAKTHROUGH THAT SUPPORTS YOU
...RIGHT DOWN TO THE LAST CELL!

How do you want your
BLOOD to look?



Before PrevailMAX:

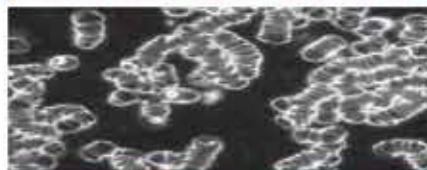

poor circulation

low energy

brain fog

dehydration

decreased nutrients

pH imbalance

poor endurance

After PrevailMAX:



better circulation

more vitality

mental clarity

cellular movement

nutrient assimilation

balanced pH

optimal endurance

PrevailMAX™ is a nutritional breakthrough that delivers a rapid increase of internal blood cell pressure to speed absorption, enabling the body to take maximum advantage of the nutrients in foods and supplements. The electrolytes are small enough to penetrate your cell membranes, to bind with your cells, and to be carried wherever they are needed in the body.

At the microscopic level of human cells, **PrevailMAX™** supports healthy cell performance – a nutritional breakthrough for your cells.

When you use **PrevailMAX™**, you will feel more energy and an ability to focus like never before. Take a few sprays today and see just how good you can feel!

LIVIN TRIM WITH
VALENTUS

www.ValentusTour.com/Ladybug

(780) 907-8642